

NOTES:

PLEASE ALSO REFER TO THE RELEVANT STRUCTURAL AND SERVICES DRAWINGS AND SPECIFICATION INFORMATION.

ALL DIMENSIONS TO BE CHECKED ON SITE. ALL OMISSIONS AND DISCREPANCIES TO BE REPORTED TO THE ARCHITECT IMMEDIATELY.

© KIRBY ARCHITECTURE LIMITED

— Existing building profile

Materials

- Timber cladding to facades and roof
- Render above windows
- Aluminum grey doors and windows
- Composite Timber Decking
- Aluminum framed brise soleil with timber batten infill

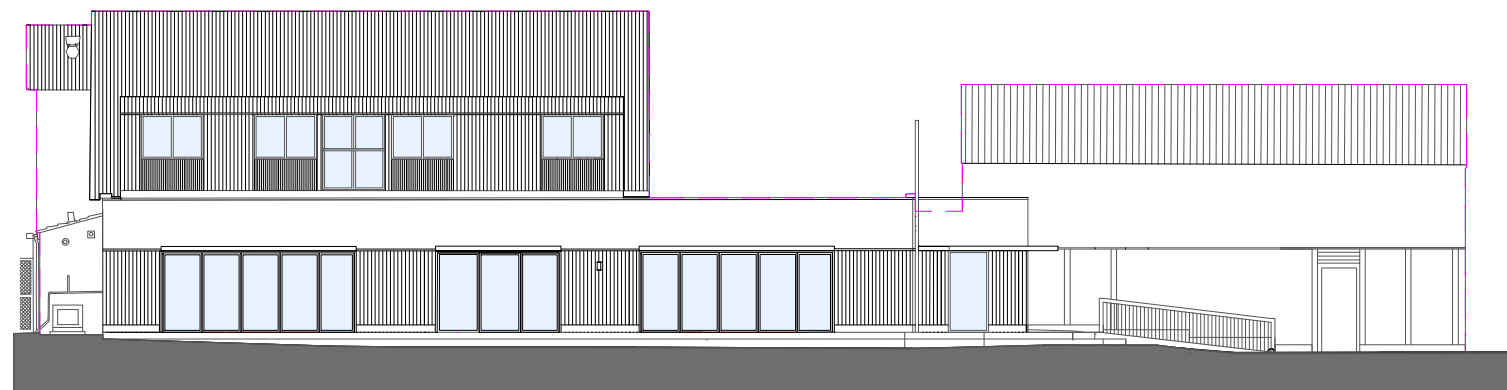

1 South West Elevation

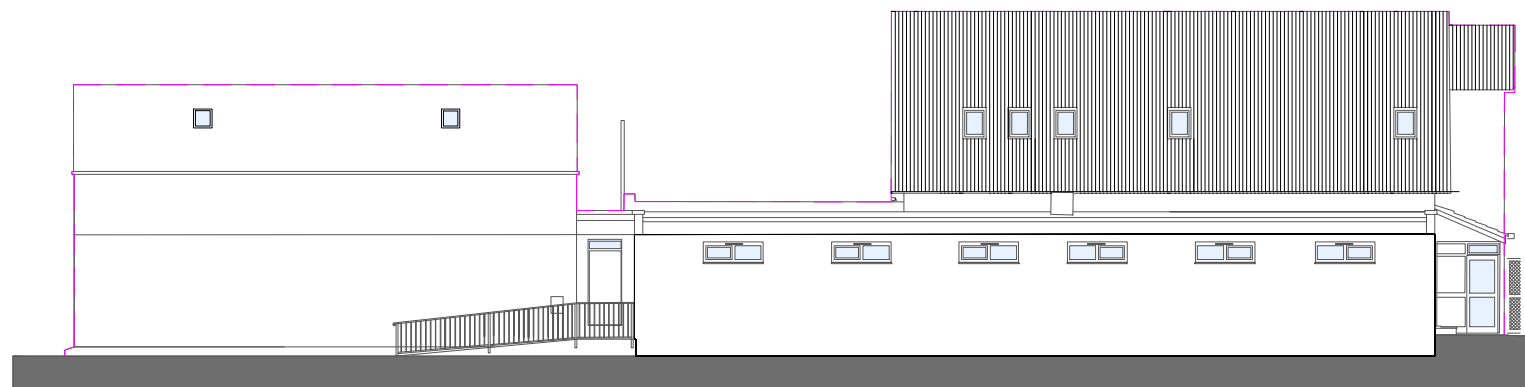

2 North East Elevation

Issued for Comments	09/05/24	MT	C
Issued for Comments	18/03/24	MT	B
Issued for Comments	29/09/23	MT	A
Issued for Comments	18/08/23	MT	/
Purpose of Issue	Date	Check	Rev



The Old Mill, Mill Lane, Metfield, Suffolk, IP20 0LD
 info@kirbyarchitecture.co.uk www.kirbyarchitecture.co.uk

Project
 Surbiton Hockey Club, Sugden Road
 Thames Ditton, Surrey, KT7 0AE

Drawing
 Proposed Elevations

Drawn: AJ Date: FEB 24 Scale: 1:200 @A3

Job number: 2202 Drawing number: 406 Revision: C

Original Drawing Size A3

