

NOTES:

PLEASE ALSO REFER TO THE RELEVANT STRUCTURAL AND SERVICES DRAWINGS AND SPECIFICATION INFORMATION.

ALL DIMENSIONS TO BE CHECKED ON SITE. ALL OMISSIONS AND DISCREPANCIES TO BE REPORTED TO THE ARCHITECT IMMEDIATELY.

© KIRBY ARCHITECTURE LIMITED

— — :Existing building profile

Materials

- Timber cladding to facades and roof
- Render above windows
- Aluminum grey doors and windows
- Composite Timber Decking
- Aluminum framed brise soleil with timber batten infill



1 South West Elevation

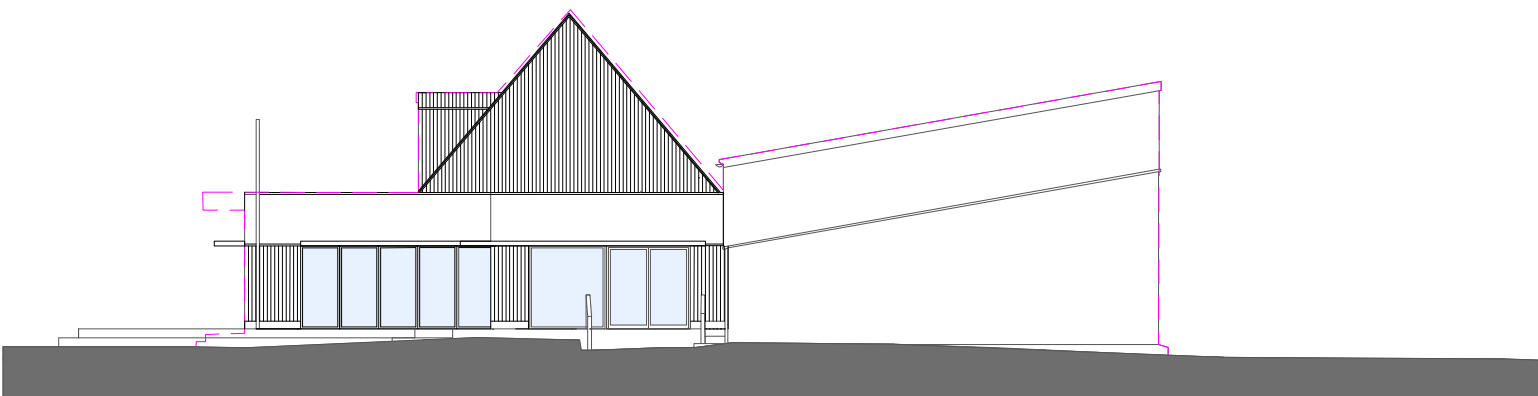

2 North East Elevation

Issued for Comments	09/05/24	MT	C
Issued for Comments	18/03/24	MT	B
Issued for Comments	29/09/23	MT	A
Issued for Comments	18/08/23	MT	/
Purpose of Issue	Date	Check	Rev



The Old Mill, Mill Lane, Metfield, Suffolk, IP20 0LD
info@kirbyarchitecture.co.uk www.kirbyarchitecture.co.uk

Project
Surbiton Hockey Club, Sugden Road
Thames Ditton, Surrey, KT7 0AE

Drawing
Proposed Elevations

Drawn	Date	Scale
AJ	FEB 24	1:200 @A3

Job number	Drawing number	Revision
2202	407	C

Original Drawing Size A3

