

Access ramp to car park overhead

Existing Masonry Wall

Existing Palisade Fence

Existing structure supporting ramp above

Existing Loading Area

Carpet Right

Colwell House

A3050

HEPWORTH WAY

BRIDGE STREET

TCB

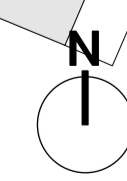

Scale = 1:200 @ A1



Kendall Kingscott
 Chartered Architects
 Chartered Building Surveyors
 Interior Designers
 CDM Services

Project: **ALDI Stores, Former Carpetright, Walton-on-Thames**
 Client: **ALDI Stores Ltd**
 Glentworth Court, Lime Kiln Close
 Stoke Gifford, Bristol BS34 6SR
 +44 (0)117 931 2002
 www.kendallkingscott.co.uk

Rev	Date	By	Ap	Note
P3	21/01/19	JKCMW		Red line amended in line with LPA comment
P2	10/01/19	JKCMW		Updated boundary line
P1	22/11/18	JKCMW		Updated Boundary Information and Notes

Project Number	Drawing Number	Revision
171001-1150	P3	

Date	Drawn	Checked	Status
1/11/11	CJ	AA	PLANNING