

Application Line

FIRST FLOOR GIA	1,321 sqm
-----------------	-----------

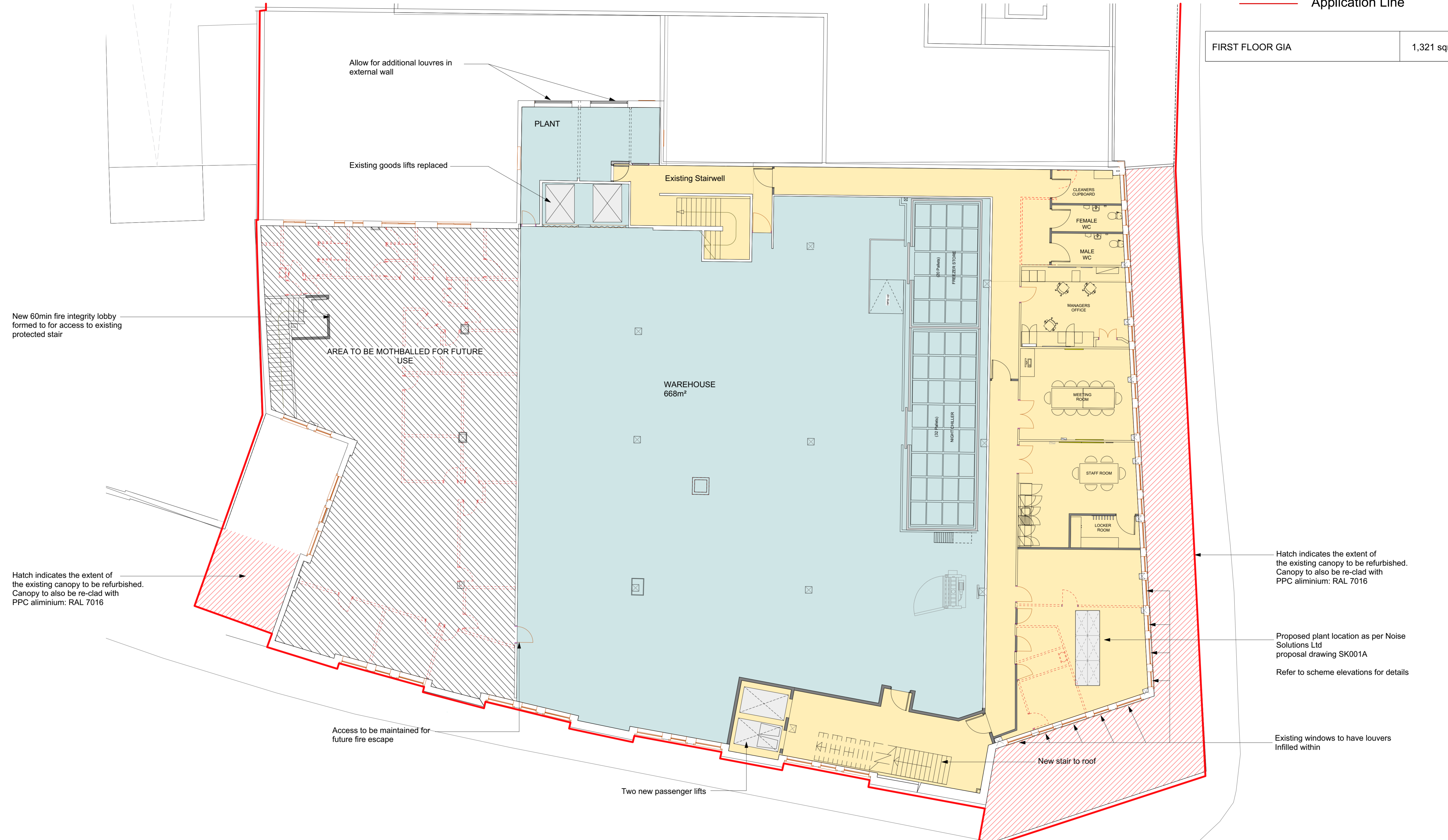

PROPOSED FIRST FLOOR PLAN

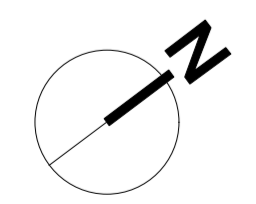

Scale = 1:100 @ A1

Hatch indicates the extent of the existing canopy to be refurbished. Canopy to also be re-clad with PPC aluminium: RAL 7016

Proposed plant location as per Noise Solutions Ltd proposal drawing SK001A
Refer to scheme elevations for details

Existing windows to have louvers Infilled within

P4	21/01/19	JKCMW	Red line amended in line with LPA comment
P3	10/01/19	JKCMW	Updated boundary line, Area information added
P2	11/12/18	JKCMW	Removed walls highlighted.
P1	22/11/18	JKCMW	Updated Boundary Information, Notes and Colours

Kendall Kingscott



Chartered Architects
Chartered Building Surveyors
Interior Designers
CDM Services

Project: **ALDI Stores, Former Carpetright, Walton-on-Thames**
Client: **ALDI Stores Ltd**

Drawing Title: **Proposed First Floor Plan**

Project Number: **171001-1451** Drawing Number: **P4**

Date: **31/5/18** Drawn: **CJ** Checked: **MW** Status: **PLANNING**

Glentworth Court, Lime Kiln Close
Stoke Gifford, Bristol BS34 8SR
+44 (0)117 931 2002
www.kendallkingscott.co.uk

Only to be used on the site for which designed. The electronic transmission of design information contained in this drawing is carried out entirely at the user's risk and without liability to the user or the provider of the service. The provider of the service shall have no liability for any errors or omissions in the drawing. The provider of the service shall have no liability for any errors or omissions in the drawing. The provider of the service shall have no liability for any errors or omissions in the drawing.