

APPENDIX D: Groundsure EnviroInsight and GeoInsight Datasheets

Land to the north of Raleigh Drive, Claygate, Surrey, KT10 9PN

Order Details

Date: 06/10/2022
Your ref: GWPR5034
Our Ref: GS-9104982

Site Details

Location: 514900 164270
Area: 2.09 ha
Authority: [Elmbridge Borough Council](#)

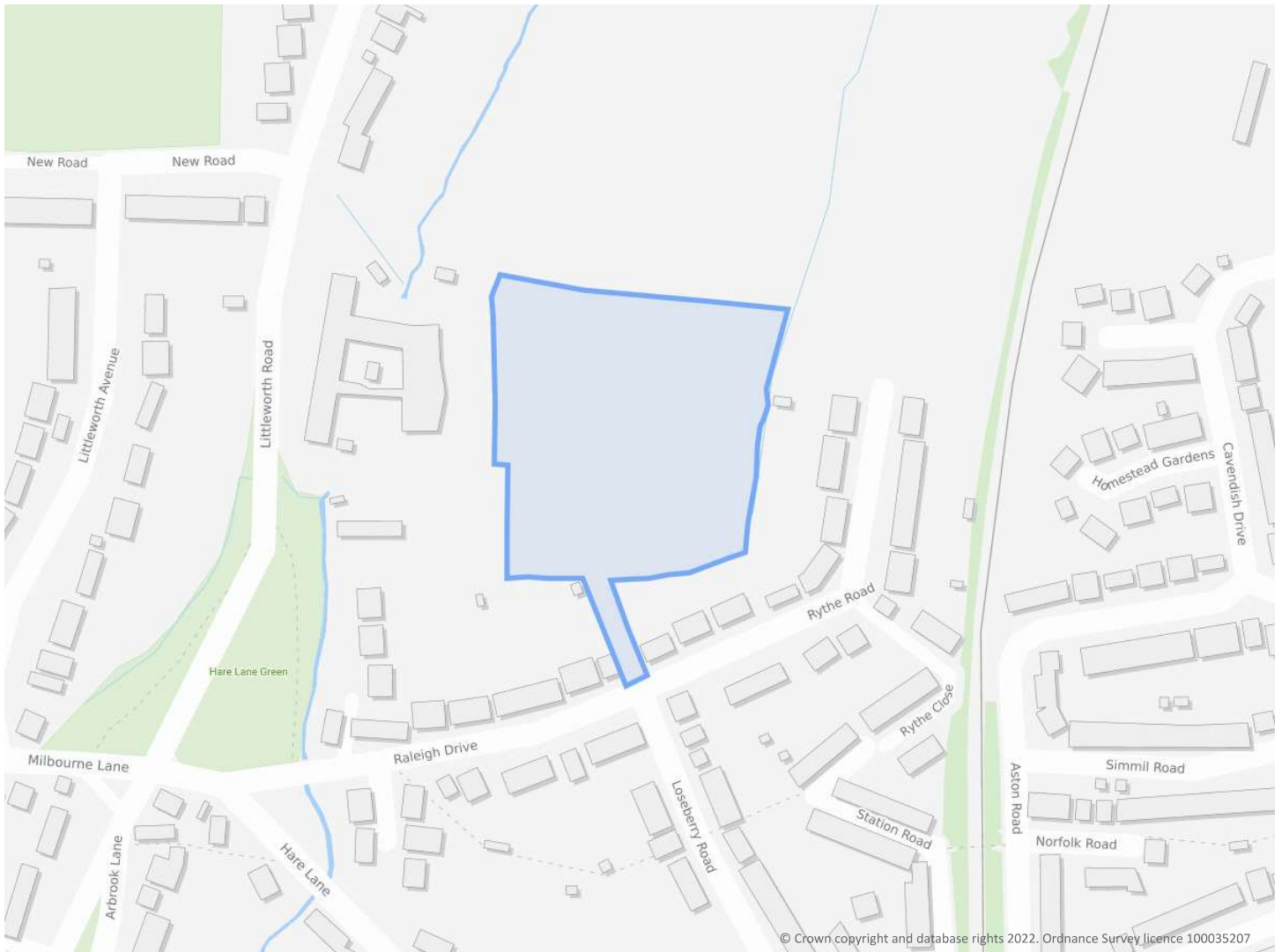

Summary of findings

p. 2

Aerial image

p. 8

OS MasterMap site plan

p.13

groundsure.com/insightuserguide

Contact us with any questions at:

info@groundsure.com

08444 159 000

Summary of findings

Page	Section	Past land use	On site	0-50m	50-250m	250-500m	500-2000m
14	1.1	<u>Historical industrial land uses</u>	0	0	15	32	-
16	1.2	<u>Historical tanks</u>	0	0	1	1	-
17	1.3	<u>Historical energy features</u>	0	0	7	4	-
18	1.4	<u>Historical petrol stations</u>	0	0	0	5	-
18	1.5	<u>Historical garages</u>	0	0	0	5	-
19	1.6	Historical military land	0	0	0	0	-
Page	Section	Past land use - un-grouped	On site	0-50m	50-250m	250-500m	500-2000m
20	2.1	<u>Historical industrial land uses</u>	0	0	24	44	-
23	2.2	<u>Historical tanks</u>	0	0	3	4	-
24	2.3	<u>Historical energy features</u>	0	0	11	12	-
25	2.4	<u>Historical petrol stations</u>	0	0	0	6	-
25	2.5	<u>Historical garages</u>	0	0	0	6	-
Page	Section	Waste and landfill	On site	0-50m	50-250m	250-500m	500-2000m
27	3.1	Active or recent landfill	0	0	0	0	-
27	3.2	Historical landfill (BGS records)	0	0	0	0	-
28	3.3	Historical landfill (LA/mapping records)	0	0	0	0	-
28	3.4	Historical landfill (EA/NRW records)	0	0	0	0	-
28	3.5	Historical waste sites	0	0	0	0	-
28	3.6	<u>Licensed waste sites</u>	0	0	0	1	-
29	3.7	<u>Waste exemptions</u>	0	0	3	13	-
Page	Section	Current industrial land use	On site	0-50m	50-250m	250-500m	500-2000m
31	4.1	<u>Recent industrial land uses</u>	0	0	7	-	-
32	4.2	Current or recent petrol stations	0	0	0	0	-
32	4.3	Electricity cables	0	0	0	0	-
32	4.4	Gas pipelines	0	0	0	0	-
32	4.5	Sites determined as Contaminated Land	0	0	0	0	-

33	4.6	Control of Major Accident Hazards (COMAH)	0	0	0	0	-
33	4.7	Regulated explosive sites	0	0	0	0	-
33	4.8	Hazardous substance storage/usage	0	0	0	0	-
33	4.9	Historical licensed industrial activities (IPC)	0	0	0	0	-
33	4.10	Licensed industrial activities (Part A(1))	0	0	0	0	-
34	4.11	Licensed pollutant release (Part A(2)/B)	0	0	0	0	-
34	4.12	Radioactive Substance Authorisations	0	0	0	0	-
34	4.13	<u>Licensed Discharges to controlled waters</u>	0	0	0	2	-
35	4.14	Pollutant release to surface waters (Red List)	0	0	0	0	-
35	4.15	Pollutant release to public sewer	0	0	0	0	-
35	4.16	List 1 Dangerous Substances	0	0	0	0	-
35	4.17	List 2 Dangerous Substances	0	0	0	0	-
35	4.18	<u>Pollution Incidents (EA/NRW)</u>	0	1	1	1	-
36	4.19	Pollution inventory substances	0	0	0	0	-
36	4.20	Pollution inventory waste transfers	0	0	0	0	-
36	4.21	Pollution inventory radioactive waste	0	0	0	0	-

Page	Section	Hydrogeology	On site	0-50m	50-250m	250-500m	500-2000m
37	5.1	<u>Superficial aquifer</u>	Identified (within 500m)				
39	5.2	<u>Bedrock aquifer</u>	Identified (within 500m)				
41	5.3	<u>Groundwater vulnerability</u>	Identified (within 50m)				
42	5.4	Groundwater vulnerability- soluble rock risk	None (within 0m)				
43	5.5	<u>Groundwater vulnerability- local information</u>	Identified (within 0m)				
44	5.6	<u>Groundwater abstractions</u>	0	0	0	0	1
45	5.7	Surface water abstractions	0	0	0	0	0
45	5.8	Potable abstractions	0	0	0	0	0
45	5.9	Source Protection Zones	0	0	0	0	-
46	5.10	Source Protection Zones (confined aquifer)	0	0	0	0	-

Page	Section	Hydrology	On site	0-50m	50-250m	250-500m	500-2000m
47	6.1	<u>Water Network (OS MasterMap)</u>	0	7	20	-	-



50	6.2	<u>Surface water features</u>	1	2	5	-	-
50	6.3	<u>WFD Surface water body catchments</u>	1	-	-	-	-
50	6.4	<u>WFD Surface water bodies</u>	0	1	0	-	-
51	6.5	<u>WFD Groundwater bodies</u>	1	-	-	-	-
Page	Section	River and coastal flooding	On site	0-50m	50-250m	250-500m	500-2000m
52	7.1	<u>Risk of flooding from rivers and the sea</u>	High (within 50m)				
53	7.2	<u>Historical Flood Events</u>	2	1	1	-	-
53	7.3	Flood Defences	0	0	0	-	-
54	7.4	Areas Benefiting from Flood Defences	0	0	0	-	-
54	7.5	Flood Storage Areas	0	0	0	-	-
55	7.6	<u>Flood Zone 2</u>	Identified (within 50m)				
56	7.7	<u>Flood Zone 3</u>	Identified (within 50m)				
Page	Section	Surface water flooding					
57	8.1	<u>Surface water flooding</u>	1 in 30 year, 0.3m - 1.0m (within 50m)				
Page	Section	Groundwater flooding					
59	9.1	<u>Groundwater flooding</u>	High (within 50m)				
Page	Section	Environmental designations	On site	0-50m	50-250m	250-500m	500-2000m
60	10.1	<u>Sites of Special Scientific Interest (SSSI)</u>	0	0	0	0	3
61	10.2	Conserved wetland sites (Ramsar sites)	0	0	0	0	0
61	10.3	Special Areas of Conservation (SAC)	0	0	0	0	0
61	10.4	Special Protection Areas (SPA)	0	0	0	0	0
61	10.5	National Nature Reserves (NNR)	0	0	0	0	0
62	10.6	<u>Local Nature Reserves (LNR)</u>	0	0	0	0	2
62	10.7	<u>Designated Ancient Woodland</u>	0	0	0	0	8
63	10.8	Biosphere Reserves	0	0	0	0	0
63	10.9	Forest Parks	0	0	0	0	0
63	10.10	Marine Conservation Zones	0	0	0	0	0
63	10.11	<u>Green Belt</u>	1	0	0	0	0
64	10.12	Proposed Ramsar sites	0	0	0	0	0



64	10.13	Possible Special Areas of Conservation (pSAC)	0	0	0	0	0
64	10.14	Potential Special Protection Areas (pSPA)	0	0	0	0	0
64	10.15	Nitrate Sensitive Areas	0	0	0	0	0
65	10.16	<u>Nitrate Vulnerable Zones</u>	0	0	0	0	1
66	10.17	<u>SSSI Impact Risk Zones</u>	1	-	-	-	-
67	10.18	<u>SSSI Units</u>	0	0	0	0	3
Page	Section	Visual and cultural designations	On site	0-50m	50-250m	250-500m	500-2000m
69	11.1	World Heritage Sites	0	0	0	-	-
70	11.2	Area of Outstanding Natural Beauty	0	0	0	-	-
70	11.3	National Parks	0	0	0	-	-
70	11.4	<u>Listed Buildings</u>	0	0	3	-	-
71	11.5	Conservation Areas	0	0	0	-	-
71	11.6	Scheduled Ancient Monuments	0	0	0	-	-
71	11.7	Registered Parks and Gardens	0	0	0	-	-
Page	Section	Agricultural designations	On site	0-50m	50-250m	250-500m	500-2000m
72	12.1	<u>Agricultural Land Classification</u>	Non Agricultural (within 250m)				
73	12.2	<u>Open Access Land</u>	0	0	13	-	-
73	12.3	Tree Felling Licences	0	0	0	-	-
74	12.4	<u>Environmental Stewardship Schemes</u>	0	0	1	-	-
74	12.5	Countryside Stewardship Schemes	0	0	0	-	-
Page	Section	Habitat designations	On site	0-50m	50-250m	250-500m	500-2000m
75	13.1	<u>Priority Habitat Inventory</u>	0	0	2	-	-
76	13.2	Habitat Networks	0	0	0	-	-
76	13.3	Open Mosaic Habitat	0	0	0	-	-
76	13.4	Limestone Pavement Orders	0	0	0	-	-
Page	Section	Geology 1:10,000 scale	On site	0-50m	50-250m	250-500m	500-2000m
77	14.1	<u>10k Availability</u>	Identified (within 500m)				
78	14.2	<u>Artificial and made ground (10k)</u>	0	0	4	4	-
80	14.3	<u>Superficial geology (10k)</u>	1	2	2	3	-



81	14.4	Landslip (10k)	0	0	0	0	-
82	14.5	<u>Bedrock geology (10k)</u>	1	1	2	1	-
83	14.6	Bedrock faults and other linear features (10k)	0	0	0	0	-
Page	Section	Geology 1:50,000 scale	On site	0-50m	50-250m	250-500m	500-2000m
84	15.1	<u>50k Availability</u>	Identified (within 500m)				
85	15.2	<u>Artificial and made ground (50k)</u>	0	0	4	3	-
86	15.3	Artificial ground permeability (50k)	0	0	-	-	-
87	15.4	<u>Superficial geology (50k)</u>	1	0	1	2	-
88	15.5	<u>Superficial permeability (50k)</u>	Identified (within 50m)				
88	15.6	Landslip (50k)	0	0	0	0	-
88	15.7	Landslip permeability (50k)	None (within 50m)				
89	15.8	<u>Bedrock geology (50k)</u>	1	0	2	1	-
90	15.9	<u>Bedrock permeability (50k)</u>	Identified (within 50m)				
90	15.10	Bedrock faults and other linear features (50k)	0	0	0	0	-
Page	Section	Boreholes	On site	0-50m	50-250m	250-500m	500-2000m
91	16.1	<u>BGS Boreholes</u>	0	1	1	-	-
Page	Section	Natural ground subsidence					
92	17.1	<u>Shrink swell clays</u>	Moderate (within 50m)				
93	17.2	<u>Running sands</u>	Low (within 50m)				
95	17.3	<u>Compressible deposits</u>	Moderate (within 50m)				
97	17.4	<u>Collapsible deposits</u>	Very low (within 50m)				
99	17.5	<u>Landslides</u>	Very low (within 50m)				
101	17.6	<u>Ground dissolution of soluble rocks</u>	Negligible (within 50m)				
Page	Section	Mining, ground workings and natural cavities	On site	0-50m	50-250m	250-500m	500-2000m
103	18.1	Natural cavities	0	0	0	0	-
104	18.2	<u>BritPits</u>	0	0	0	1	-
104	18.3	<u>Surface ground workings</u>	0	0	11	-	-
105	18.4	Underground workings	0	0	0	0	0
105	18.5	<u>Historical Mineral Planning Areas</u>	0	0	1	0	-



105	18.6	<u>Non-coal mining</u>	0	0	0	0	1
106	18.7	<u>Mining cavities</u>	0	0	0	0	2
106	18.8	JPB mining areas	None (within 0m)				
107	18.9	Coal mining	None (within 0m)				
107	18.10	Brine areas	None (within 0m)				
107	18.11	Gypsum areas	None (within 0m)				
107	18.12	Tin mining	None (within 0m)				
107	18.13	Clay mining	None (within 0m)				
Page	Section	Radon					
108	19.1	<u>Radon</u>	Less than 1% (within 0m)				
Page	Section	Soil chemistry	On site	0-50m	50-250m	250-500m	500-2000m
109	20.1	<u>BGS Estimated Background Soil Chemistry</u>	2	3	-	-	-
109	20.2	BGS Estimated Urban Soil Chemistry	0	0	-	-	-
109	20.3	BGS Measured Urban Soil Chemistry	0	0	-	-	-
Page	Section	Railway infrastructure and projects	On site	0-50m	50-250m	250-500m	500-2000m
110	21.1	Underground railways (London)	0	0	0	-	-
110	21.2	Underground railways (Non-London)	0	0	0	-	-
111	21.3	Railway tunnels	0	0	0	-	-
111	21.4	<u>Historical railway and tunnel features</u>	0	0	6	-	-
111	21.5	Royal Mail tunnels	0	0	0	-	-
112	21.6	Historical railways	0	0	0	-	-
112	21.7	<u>Railways</u>	0	0	9	-	-
112	21.8	Crossrail 1	0	0	0	0	-
113	21.9	Crossrail 2	0	0	0	0	-
113	21.10	HS2	0	0	0	0	-

Recent aerial photograph



Aerial photography supplied by Getmapping PLC. © Copyright Getmapping PLC 2022. All Rights Reserved.

Capture Date: 29/06/2019

Site Area: 2.09ha



Recent site history - 2015 aerial photograph



Capture Date: 30/06/2015

Site Area: 2.09ha



Recent site history - 2010 aerial photograph



Capture Date: 25/09/2010

Site Area: 2.09ha



Recent site history - 2006 aerial photograph

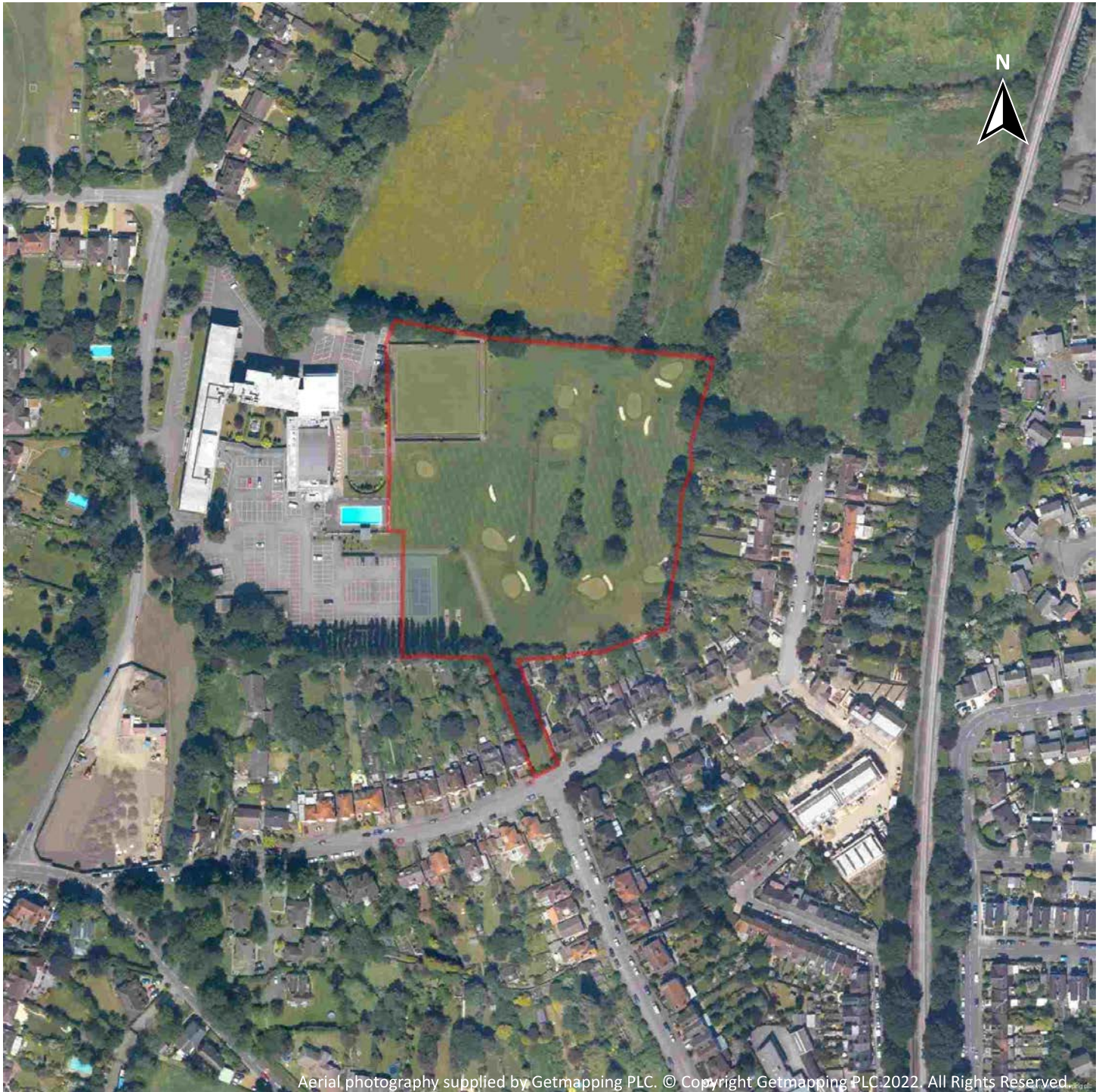

Capture Date: 10/06/2006

Site Area: 2.09ha



Recent site history - 1999 aerial photograph



Capture Date: 29/08/1999

Site Area: 2.09ha



OS MasterMap site plan

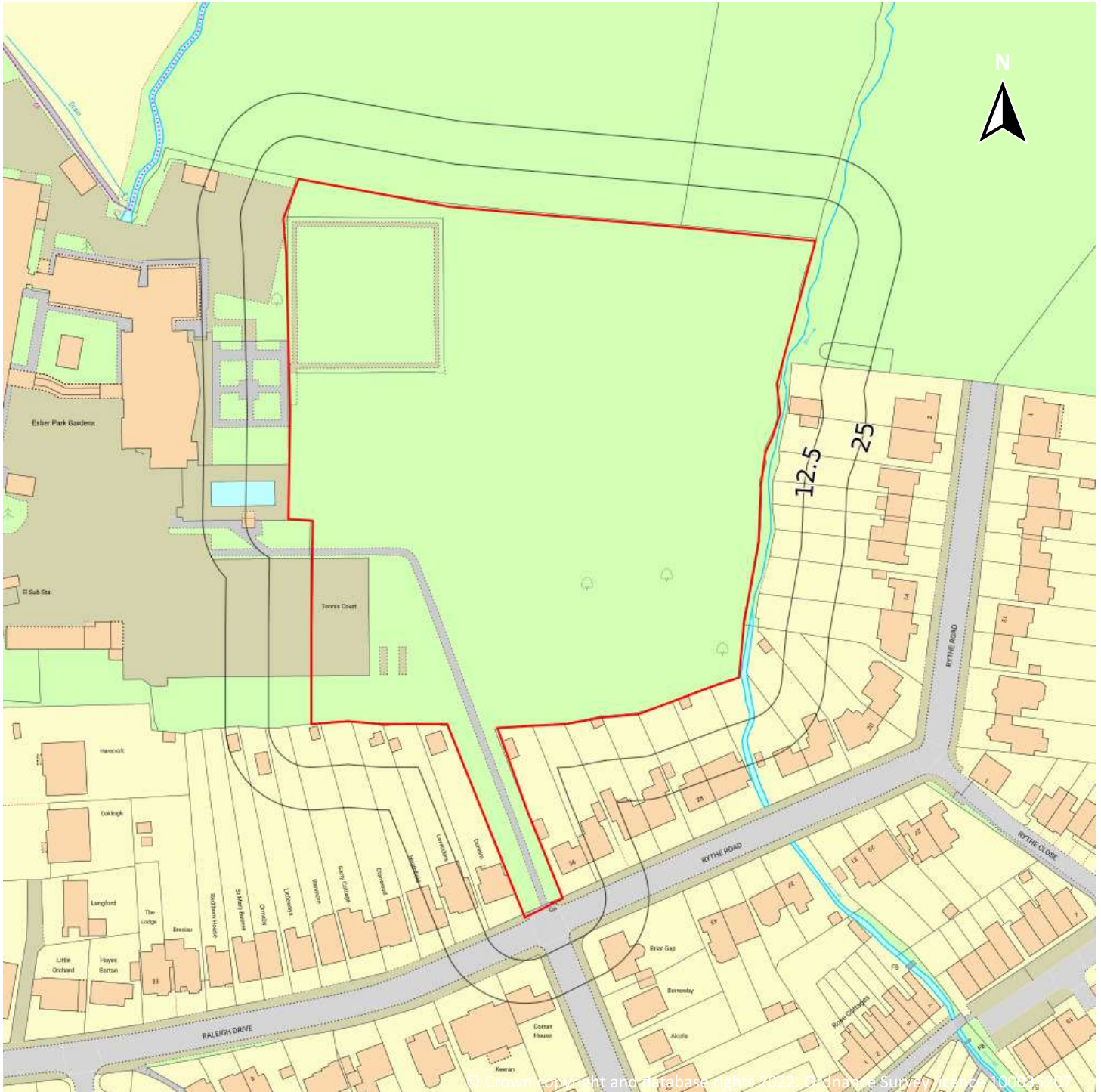

Site Area: 2.09ha



1 Past land use

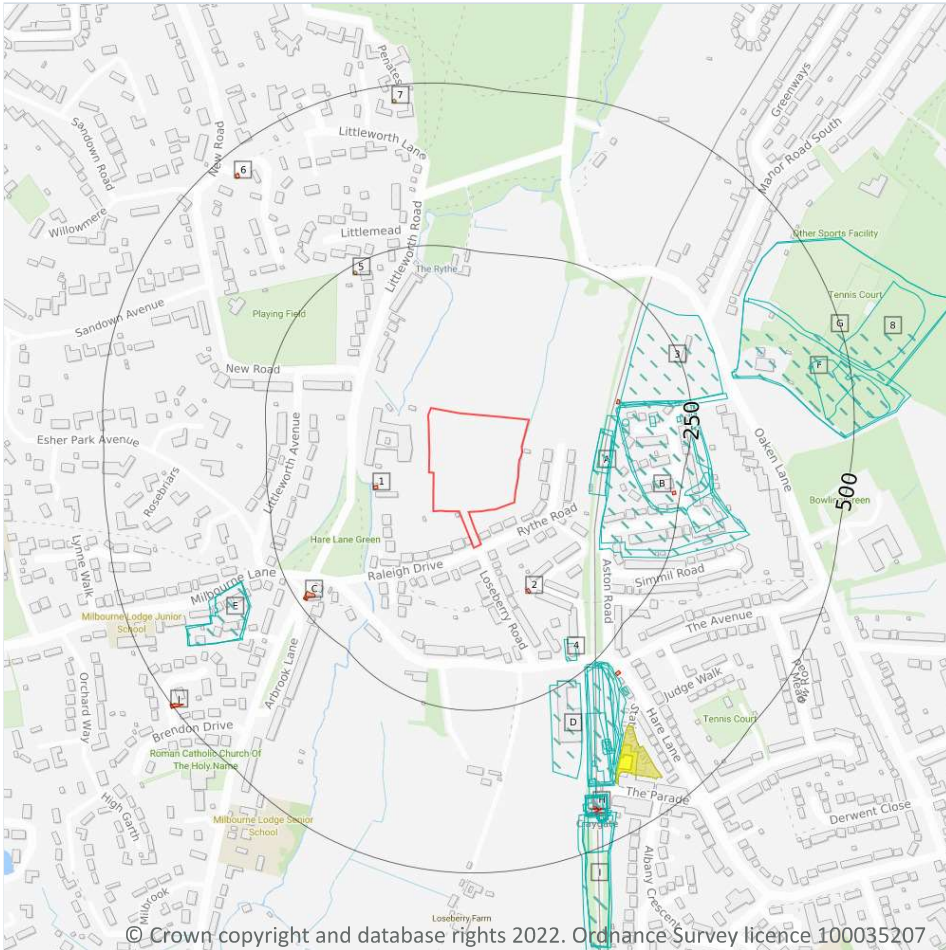

- Site Outline
- Search buffers in metres (m)
- Historical industrial land uses
- Historical tanks
- Historical energy features
- Historical petrol stations
- Historical garages

1.1 Historical industrial land uses

Records within 500m **47**

Potentially contaminative land use features digitised from historical Ordnance Survey mapping at 1:10,000 and 1:10,560 scale, intelligently grouped into contiguous features. To prevent misrepresentation of the size of historical features at any given time, features are only grouped if they have similar geometries within immediately preceding or succeeding map editions. See section 2 for a breakdown of grouping if required. Grouped and the original un-grouped features can be cross-referenced across sections 1 and 2 using the 'Group ID'.

Features are displayed on the Past land use map on **page 14**

ID	Location	Land use	Dates present	Group ID
A	111m E	Cuttings	1895	2259942

ID	Location	Land use	Dates present	Group ID
A	111m E	Cuttings	1911 - 1932	2209072
A	117m E	Cuttings	1938	2197434
B	133m E	Unspecified Works	1961	2159305
B	134m E	Brick Field	1868 - 1897	2193903
B	135m E	Brick Field	1938	2260812
B	136m E	Brick Field	1911 - 1932	2186803
3	143m E	Nursery	1972	2238816
A	143m E	Chimney	1961	2165041
A	186m E	Unspecified Kiln	1911	2157478
4	194m SE	Smithy	1895 - 1897	2255868
A	227m E	Unspecified Kiln	1868	2157479
D	241m SE	Telephone Exchange	1972	2198804
D	246m SE	Railway Sidings	1938	2182511
D	247m SE	Railway Sidings	1911 - 1932	2241119
D	252m SE	Unspecified Ground Workings	1911 - 1932	2170511
D	253m SE	Railway Sidings	1897	2212445
D	256m SE	Railway Sidings	1961	2188423
B	257m E	Unspecified Pit	1868	2124761
D	261m SE	Unspecified Ground Workings	1895	2290792
D	306m SE	Railway Sidings	1895	2171278
D	310m SE	Railway Building	1911 - 1932	2261591
E	314m W	Nursery	1938	2262405
E	314m W	Nursery	1912	2173100
E	314m W	Nursery	1938	2224348
F	320m E	Brick Field	1868 - 1897	2194071
G	320m E	Brick Field	1911	2225875
D	354m SE	Goods Shed	1911 - 1938	2181829
D	356m SE	Railway Building	1895 - 1897	2264209



ID	Location	Land use	Dates present	Group ID
D	359m SE	Railway Building	1961	2180169
D	375m SE	Railway Building	1932	2147958
G	377m NE	Brick Field	1895 - 1897	2213725
H	398m SE	Railway Station	1897	2176795
H	418m SE	Railway Station	1961	2203186
H	418m SE	Railway Station	1972	2258570
H	419m SE	Railway Station	1972	2198871
H	422m SE	Railway Station	1911 - 1938	2201059
H	422m SE	Railway Station	1895	2231292
H	424m SE	Railway Station	1932	2186222
F	437m E	Unspecified Kiln	1868	2157480
I	442m S	Cuttings	1895 - 1897	2249933
F	444m E	Unspecified Pit	1868	2124762
I	445m SE	Cuttings	1932	2239522
I	454m S	Cuttings	1938	2250734
F	472m E	Clay Pits	1895 - 1897	2197763
8	489m E	Clay Pits	1895 - 1897	2180619
I	500m S	Cuttings	1911	2232762

This data is sourced from Ordnance Survey / Groundsure.

1.2 Historical tanks

Records within 500m

2

Tank features digitised from historical Ordnance Survey mapping at high-detail 1:1,250 and 1:2,500 scale, intelligently grouped into contiguous features. To prevent misrepresentation of the size of historical features at any given time, features are only grouped if they have similar geometries within immediately preceding or succeeding map editions. See section 2 for a breakdown of grouping if required. Grouped and the original ungrouped features can be cross-referenced across sections 1 and 2 using the 'Group ID'.

Features are displayed on the Past land use map on **page 14**



ID	Location	Land use	Dates present	Group ID
5	235m NW	Unspecified Tank	1956 - 1986	397763
7	473m N	Unspecified Tank	1956 - 1992	383999

This data is sourced from Ordnance Survey / Groundsure.

1.3 Historical energy features

Records within 500m

11

Energy features digitised from historical Ordnance Survey mapping at high-detail 1:1,250 and 1:2,500 scale, intelligently grouped into contiguous features. To prevent misrepresentation of the size of historical features at any given time, features are only grouped if they have similar geometries within immediately preceding or succeeding map editions. See section 2 for a breakdown of grouping if required. Grouped and the original ungrouped features can be cross-referenced across sections 1 and 2 using the 'Group ID'.

Features are displayed on the Past land use map on **page 14**

ID	Location	Land use	Dates present	Group ID
1	82m W	Electricity Substation	1973	243108
2	99m SE	Electricity Substation	1973	243109
A	137m E	Electricity Substation	1955 - 1997	272314
C	223m SW	Electricity Substation	1956	252474
C	236m SW	Electricity Substation	1973	256037
C	236m SW	Electricity Substation	1956	255120
B	238m E	Electricity Substation	1970 - 1997	287299
D	286m SE	Electricity Substation	1970 - 1994	291797
6	461m NW	Electricity Substation	1956 - 1992	270986
J	487m SW	Electricity Substation	-	240461
J	487m SW	Electricity Substation	1971 - 1986	267250

This data is sourced from Ordnance Survey / Groundsure.

1.4 Historical petrol stations

Records within 500m

5

Petrol stations digitised from historical Ordnance Survey mapping at high-detail 1:1,250 and 1:2,500 scale, intelligently grouped into contiguous features. To prevent misrepresentation of the size of historical features at any given time, features are only grouped if they have similar geometries within immediately preceding or succeeding map editions. See section 2 for a breakdown of grouping if required. Grouped and the original ungrouped features can be cross-referenced across sections 1 and 2 using the 'Group ID'.

Features are displayed on the Past land use map on **page 14**

ID	Location	Land use	Dates present	Group ID
D	359m SE	Station Garage	1970	4294
D	378m SE	Station Garage	1955	4433
D	391m SE	Station Garage	1979	4259
D	391m SE	Station Garage	1992	4274
D	391m SE	Station Garage	1994	4349

This data is sourced from Ordnance Survey / Groundsure.

1.5 Historical garages

Records within 500m

5

Garages digitised from historical Ordnance Survey mapping at high-detail 1:1,250 and 1:2,500 scale, intelligently grouped into contiguous features. To prevent misrepresentation of the size of historical features at any given time, features are only grouped if they have similar geometries within immediately preceding or succeeding map editions. See section 2 for a breakdown of grouping if required. Grouped and the original ungrouped features can be cross-referenced across sections 1 and 2 using the 'Group ID'.

Features are displayed on the Past land use map on **page 14**

ID	Location	Land use	Dates present	Group ID
D	359m SE	Station Garage	1970	74556
D	378m SE	Station Garage	1955	80982
D	391m SE	Station Garage	1979	75153
D	391m SE	Station Garage	1992	74385
D	391m SE	Station Garage	1994	77341

This data is sourced from Ordnance Survey / Groundsure.



1.6 Historical military land

Records within 500m

0

Areas of military land digitised from multiple sources including the National Archives, local records, MOD records and verified other sources, intelligently grouped into contiguous features.

This data is sourced from Ordnance Survey / Groundsure / other sources.



2 Past land use - un-grouped

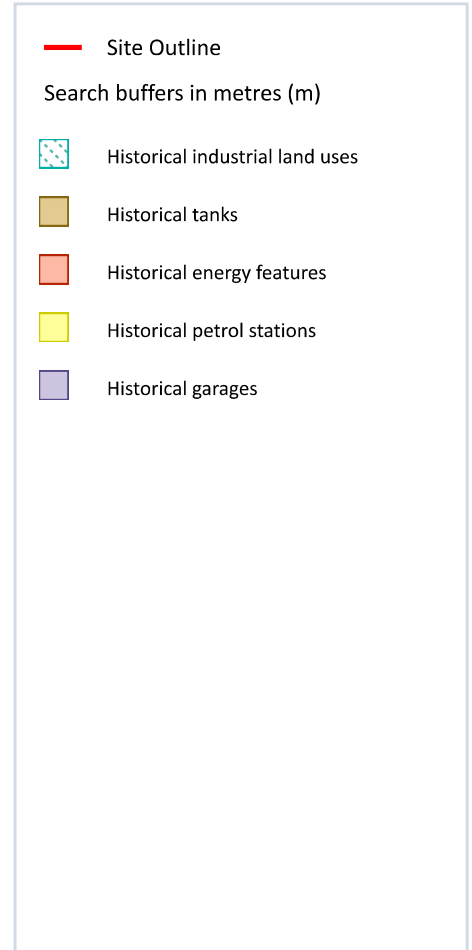
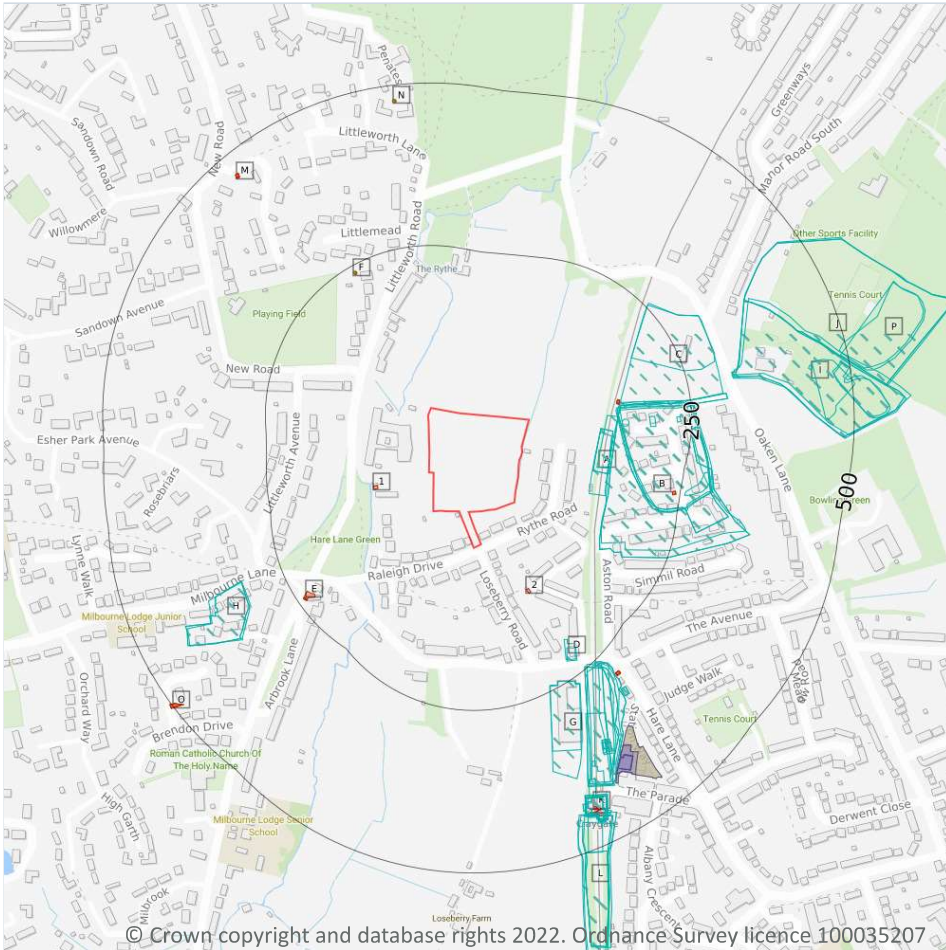

2.1 Historical industrial land uses

Records within 500m **68**

Potentially contaminative land use features digitised from historical Ordnance Survey mapping at 1:10,000 and 10,560 scale. Any records shown are available intelligently grouped in section 1. Grouped and the original un-grouped features can be cross-referenced across sections 1 and 2 using the 'Group ID'.

Features are displayed on the Past land use - un-grouped map on **page 20**

ID	Location	Land Use	Date	Group ID
A	111m E	Cuttings	1895	2259942
A	111m E	Cuttings	1932	2209072
A	111m E	Cuttings	1911	2209072

ID	Location	Land Use	Date	Group ID
A	117m E	Cuttings	1938	2197434
B	133m E	Unspecified Works	1961	2159305
B	134m E	Brick Field	1895	2193903
B	135m E	Brick Field	1938	2260812
B	135m E	Brick Field	1938	2260812
B	136m E	Brick Field	1897	2193903
B	136m E	Brick Field	1911	2186803
B	136m E	Brick Field	1932	2186803
B	141m E	Brick Field	1868	2193903
C	143m E	Nursery	1972	2238816
A	143m E	Chimney	1961	2165041
C	184m NE	Nursery	1972	2238816
A	186m E	Unspecified Kiln	1911	2157478
D	194m SE	Smithy	1895	2255868
D	207m SE	Smithy	1897	2255868
A	227m E	Unspecified Kiln	1868	2157479
G	241m SE	Telephone Exchange	1972	2198804
G	242m SE	Telephone Exchange	1972	2198804
G	246m SE	Railway Sidings	1938	2182511
G	247m SE	Railway Sidings	1911	2241119
G	247m SE	Railway Sidings	1932	2241119
G	252m SE	Unspecified Ground Workings	1911	2170511
G	252m SE	Unspecified Ground Workings	1932	2170511
G	253m SE	Railway Sidings	1897	2212445
G	256m SE	Railway Sidings	1961	2188423
B	257m E	Unspecified Pit	1868	2124761
G	261m SE	Unspecified Ground Workings	1895	2290792
G	306m SE	Railway Sidings	1895	2171278



ID	Location	Land Use	Date	Group ID
G	310m SE	Railway Building	1911	2261591
G	310m SE	Railway Building	1932	2261591
H	314m W	Nursery	1938	2262405
H	314m W	Nursery	1912	2173100
H	314m W	Nursery	1938	2224348
I	320m E	Brick Field	1897	2194071
I	320m E	Brick Field	1895	2194071
J	320m E	Brick Field	1911	2225875
I	322m E	Brick Field	1868	2194071
G	354m SE	Goods Shed	1911	2181829
G	354m SE	Goods Shed	1932	2181829
G	356m SE	Goods Shed	1938	2181829
G	356m SE	Railway Building	1895	2264209
G	358m SE	Railway Building	1897	2264209
G	359m SE	Railway Building	1961	2180169
G	375m SE	Railway Building	1932	2147958
J	377m NE	Brick Field	1897	2213725
J	377m NE	Brick Field	1895	2213725
K	398m SE	Railway Station	1897	2176795
K	418m SE	Railway Station	1972	2258570
K	418m SE	Railway Station	1961	2203186
K	419m SE	Railway Station	1972	2198871
K	422m SE	Railway Station	1911	2201059
K	422m SE	Railway Station	1895	2231292
K	422m SE	Railway Station	1938	2201059
K	424m SE	Railway Station	1932	2186222
I	437m E	Unspecified Kiln	1868	2157480
L	442m S	Cuttings	1895	2249933



ID	Location	Land Use	Date	Group ID
L	442m S	Cuttings	1897	2249933
I	444m E	Unspecified Pit	1868	2124762
L	445m SE	Cuttings	1932	2239522
L	454m S	Cuttings	1938	2250734
I	472m E	Clay Pits	1895	2197763
I	474m E	Clay Pits	1897	2197763
P	489m E	Clay Pits	1895	2180619
P	489m E	Clay Pits	1897	2180619
L	500m S	Cuttings	1911	2232762

This data is sourced from Ordnance Survey / Groundsure.

2.2 Historical tanks

Records within 500m

7

Tank features digitised from historical Ordnance Survey mapping at high-detail 1:1,250 and 1:2,500 scale. Any records shown are available intelligently grouped in section 1. Grouped and the original un-grouped features can be cross-referenced across sections 1 and 2 using the 'Group ID'.

Features are displayed on the Past land use - un-grouped map on **page 20**

ID	Location	Land Use	Date	Group ID
F	235m NW	Unspecified Tank	1956	397763
F	236m NW	Unspecified Tank	1965	397763
F	237m NW	Unspecified Tank	1986	397763
N	473m N	Unspecified Tank	1956	383999
N	474m N	Unspecified Tank	1965	383999
N	474m N	Unspecified Tank	1986	383999
N	474m N	Unspecified Tank	1992	383999

This data is sourced from Ordnance Survey / Groundsure.



2.3 Historical energy features

Records within 500m

23

Energy features digitised from historical Ordnance Survey mapping at high-detail 1:1,250 and 1:2,500 scale. Any records shown are available intelligently grouped in section 1. Grouped and the original un-grouped features can be cross-referenced across sections 1 and 2 using the 'Group ID'.

Features are displayed on the Past land use - un-grouped map on **page 20**

ID	Location	Land Use	Date	Group ID
1	82m W	Electricity Substation	1973	243108
2	99m SE	Electricity Substation	1973	243109
A	137m E	Electricity Substation	1955	272314
A	137m E	Electricity Substation	1970	272314
A	137m E	Electricity Substation	1955	272314
A	137m E	Electricity Substation	1997	272314
E	223m SW	Electricity Substation	1956	252474
E	236m SW	Electricity Substation	1973	256037
E	236m SW	Electricity Substation	1956	255120
B	238m E	Electricity Substation	1997	287299
B	238m E	Electricity Substation	1970	287299
G	286m SE	Electricity Substation	1994	291797
G	286m SE	Electricity Substation	1992	291797
G	286m SE	Electricity Substation	1970	291797
G	287m SE	Electricity Substation	1979	291797
M	461m NW	Electricity Substation	1956	270986
M	462m NW	Electricity Substation	1986	270986
M	462m NW	Electricity Substation	1965	270986
M	462m NW	Electricity Substation	1992	270986
O	487m SW	Electricity Substation	-	240461
O	487m SW	Electricity Substation	1971	267250
O	488m SW	Electricity Substation	1986	267250
O	488m SW	Electricity Substation	1986	267250



This data is sourced from Ordnance Survey / Groundsure.

2.4 Historical petrol stations

Records within 500m

6

Petrol stations digitised from historical Ordnance Survey mapping at high-detail 1:1,250 and 1:2,500 scale. Any records shown are available intelligently grouped in section 1. Grouped and the original un-grouped features can be cross-referenced across sections 1 and 2 using the 'Group ID'.

Features are displayed on the Past land use - un-grouped map on **page 20**

ID	Location	Land Use	Date	Group ID
G	359m SE	Station Garage	1970	4294
G	378m SE	Station Garage	1955	4433
G	378m SE	Station Garage	1955	4433
G	391m SE	Station Garage	1979	4259
G	391m SE	Station Garage	1994	4349
G	391m SE	Station Garage	1992	4274

This data is sourced from Ordnance Survey / Groundsure.

2.5 Historical garages

Records within 500m

6

Garages digitised from historical Ordnance Survey mapping at high-detail 1:1,250 and 1:2,500 scale. Any records shown are available intelligently grouped in section 1. Grouped and the original un-grouped features can be cross-referenced across sections 1 and 2 using the 'Group ID'.

Features are displayed on the Past land use - un-grouped map on **page 20**

ID	Location	Land Use	Date	Group ID
G	359m SE	Station Garage	1970	74556
G	378m SE	Station Garage	1955	80982
G	378m SE	Station Garage	1955	80982
G	391m SE	Station Garage	1979	75153
G	391m SE	Station Garage	1994	77341
G	391m SE	Station Garage	1992	74385



This data is sourced from Ordnance Survey / Groundsure.

