

Copyright Iconic Architectural Design 2023.
 Reproduction of all or part of this drawing, whether by photocopying or
 storing in any medium by electronic means or otherwise, without the
 written permission of Iconic Architectural Design, is strictly prohibited.
 Commission of any unauthorised act in relation to this drawing may result in
 civil and/or criminal actions.

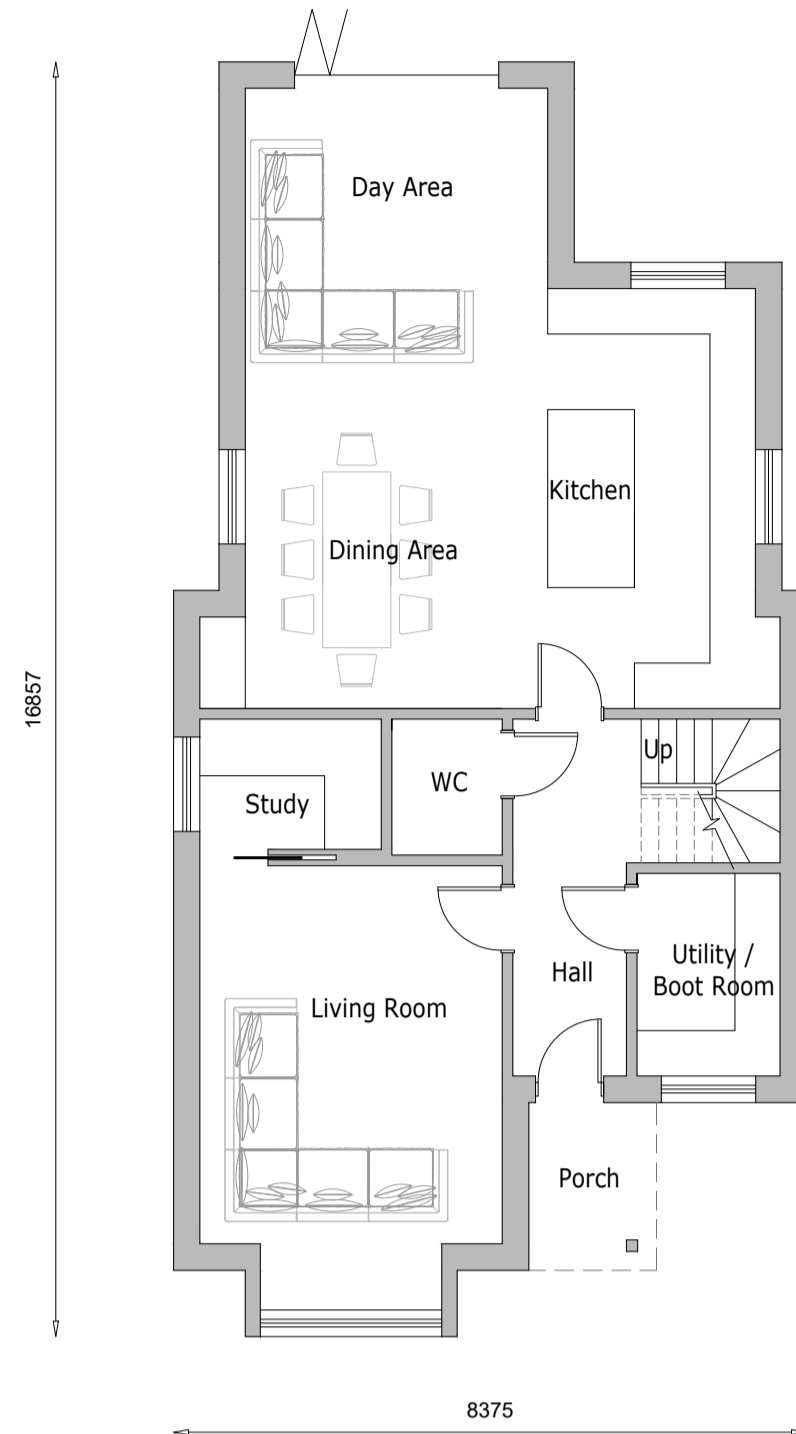

Rev.	Date	Detail



Ground Floor
 GIA - 97.4 m²

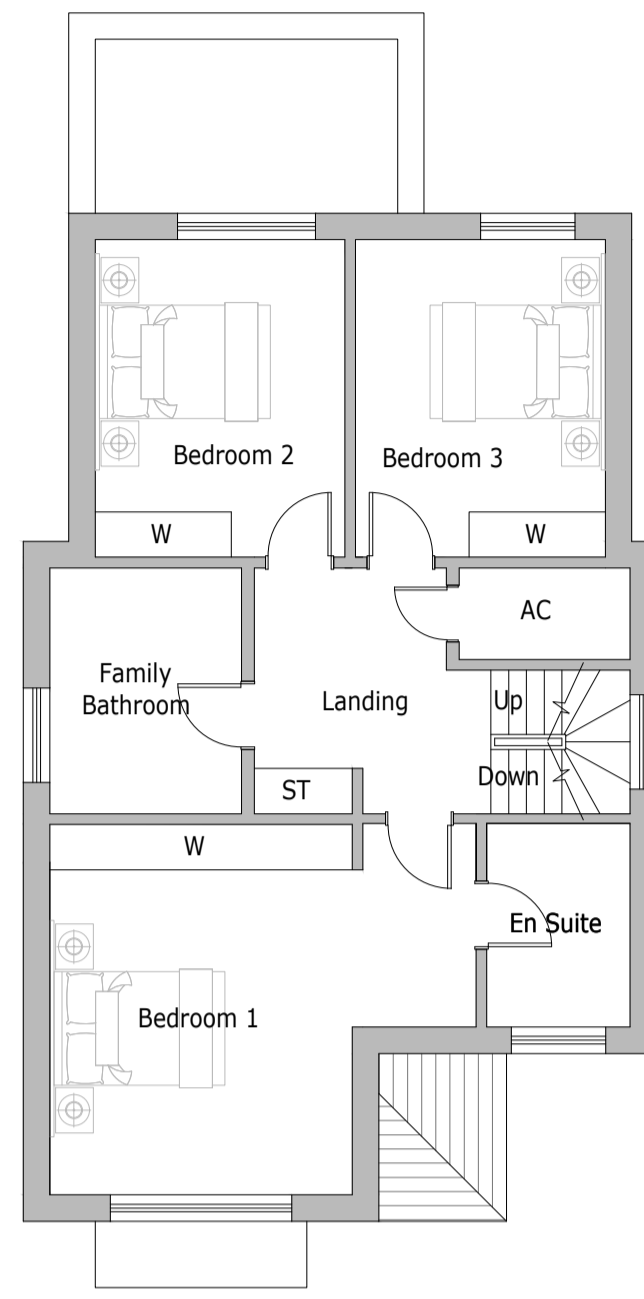

First Floor
 GIA - 84.7 m²

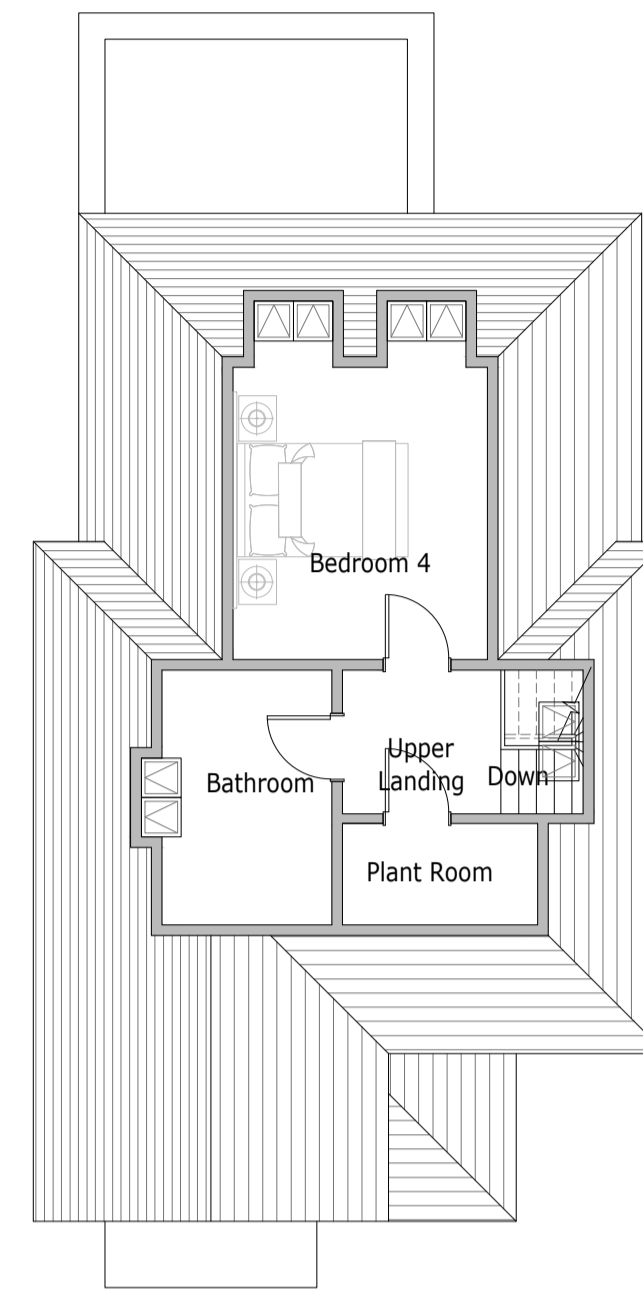

Second Floor
 GIA - 30.2 m²

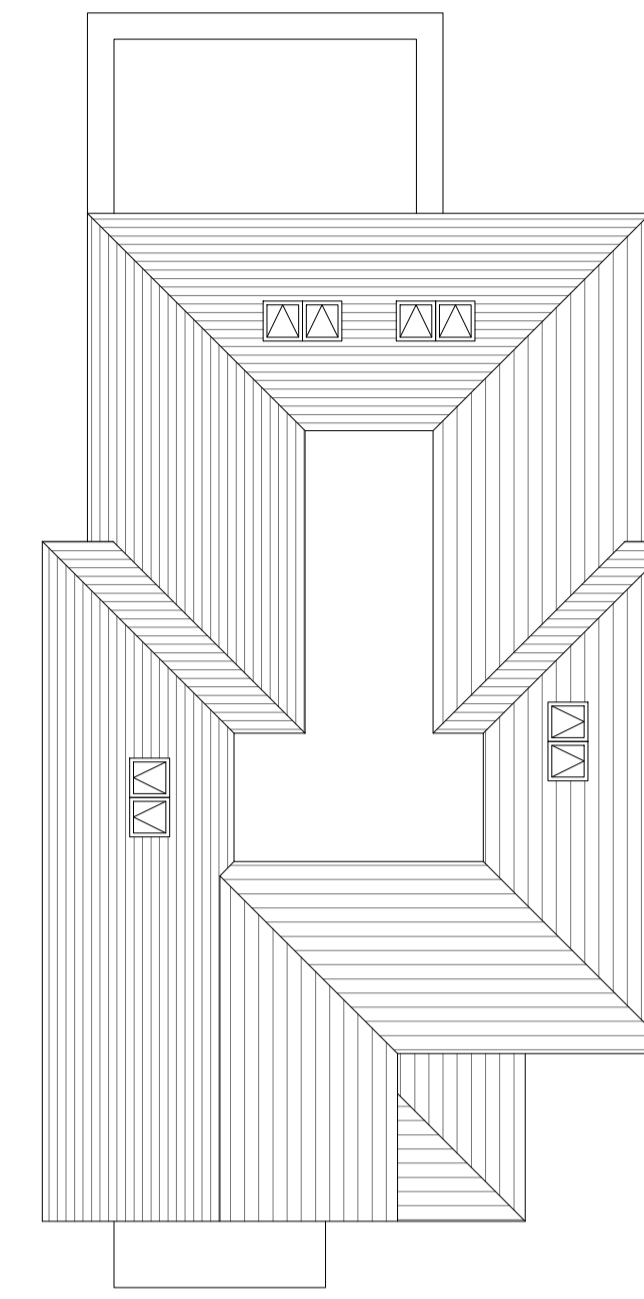

Roof Plan
 Total GIA - 212.3 m²

Materials Schedule

Roof - plain clay tiles
 Walls - stock brick and tile hanging
 Windows - white painted timber framed casement
 Doors - front door: black gloss, other doors: grey aluminium framed folding doors



Front Elevation

Side Elevation



Side Elevation

Rear Elevation

Plot 1

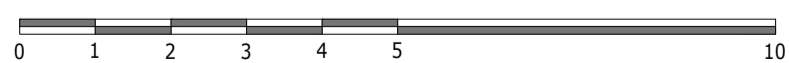

		The Long Barn, Cobham Park Road, Downside, Cobham, Surrey KT11 3NE tel: 07720 263223 email: planning@iconicad.com			
Client Wyrngate		Project Title 12 Claygate Lane Hinchley Wood Esher, Surrey KT10 0AQ		Drawing Title Plot 1	
Dwg No.	2023	P	629	002	Scale: 1:100 at A1
Date	Sept 2023	Drawn	Andrew Long		