

Copyright Iconic Architectural Design 2023.  
 Reproduction of all or part of this drawing, whether by photocopying or  
 storing in any medium by electronic means or otherwise, without the  
 written permission of Iconic Architectural Design, is strictly prohibited.  
 Commission of any unauthorised act in relation to this drawing may result in  
 civil and/or criminal actions.

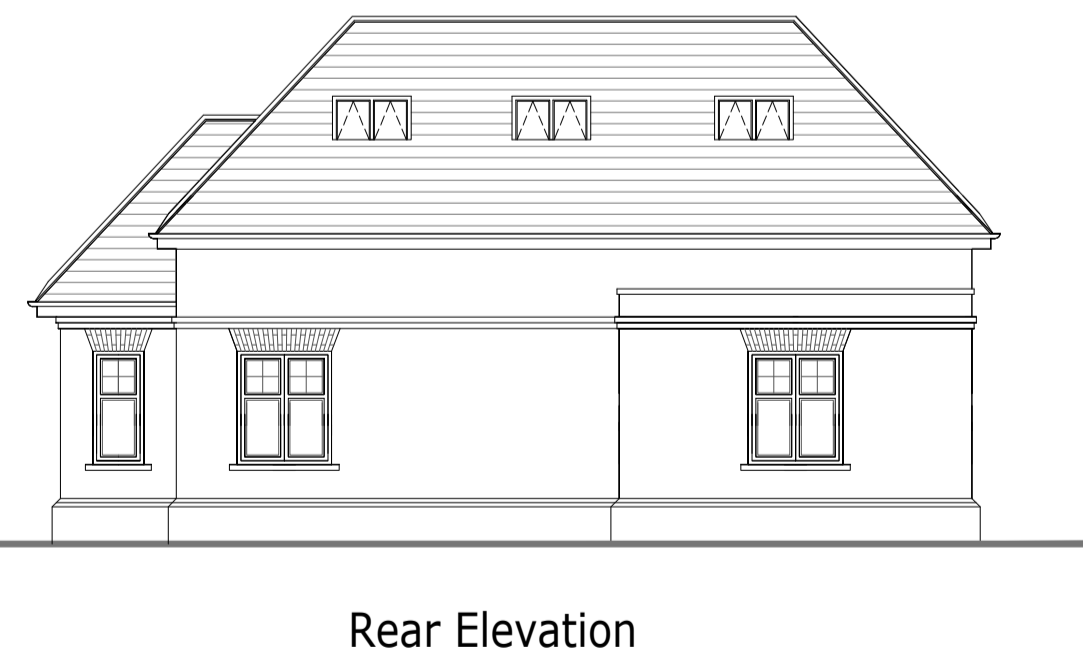

Rev.	Date	Detail

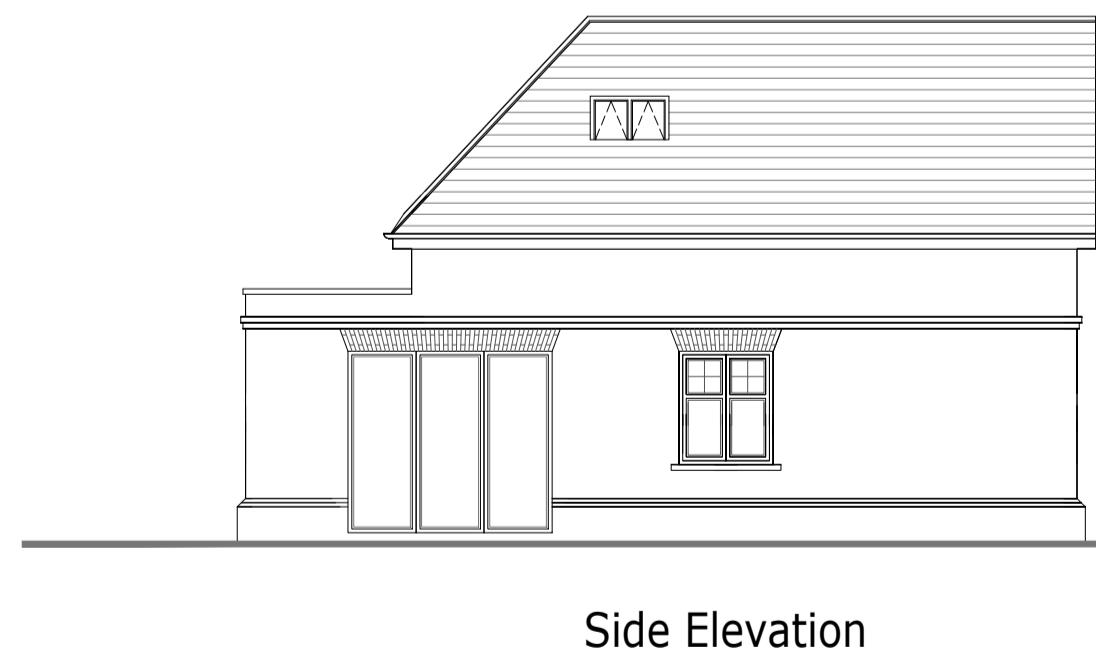
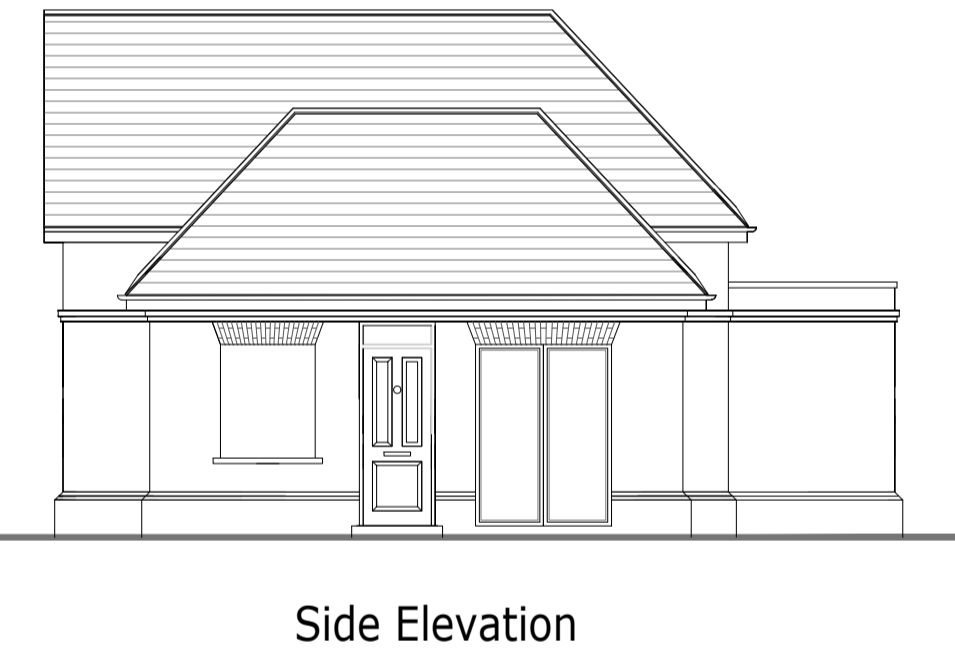
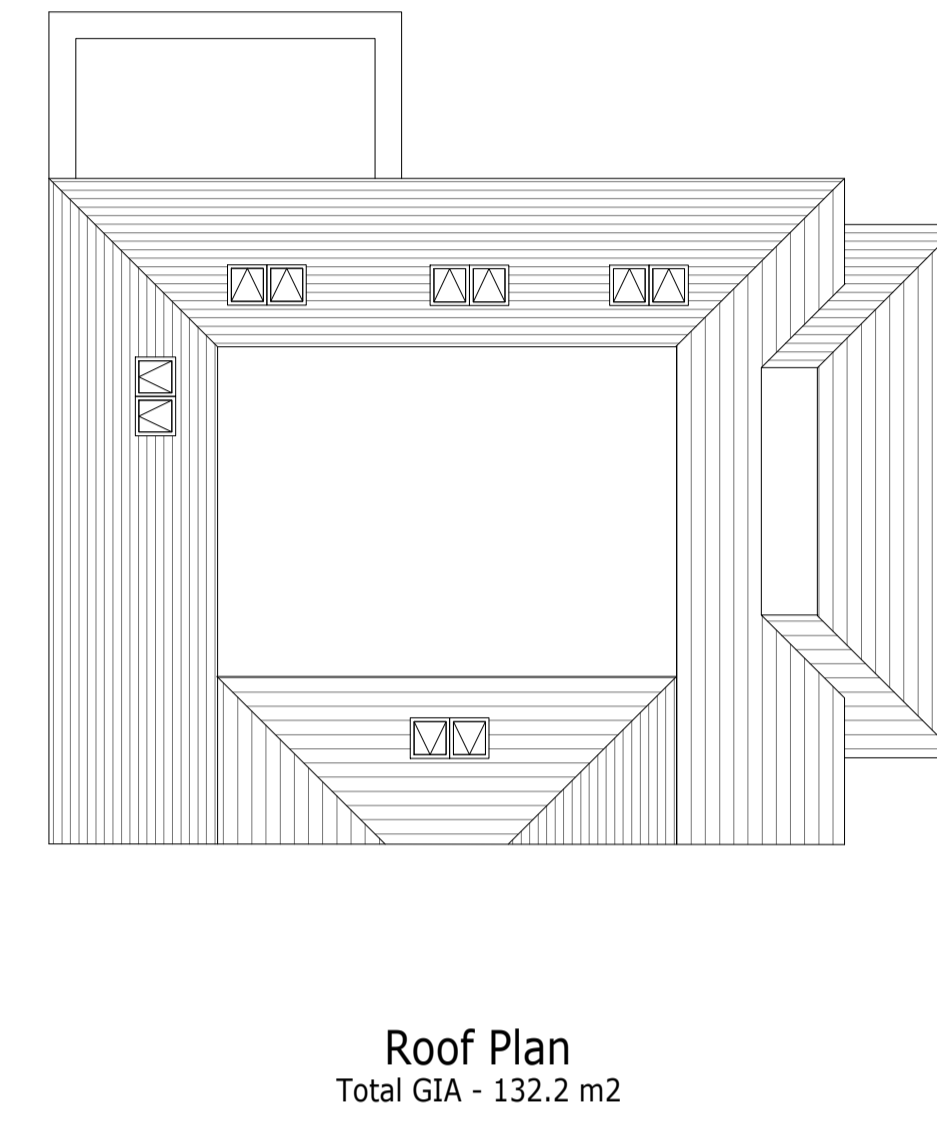
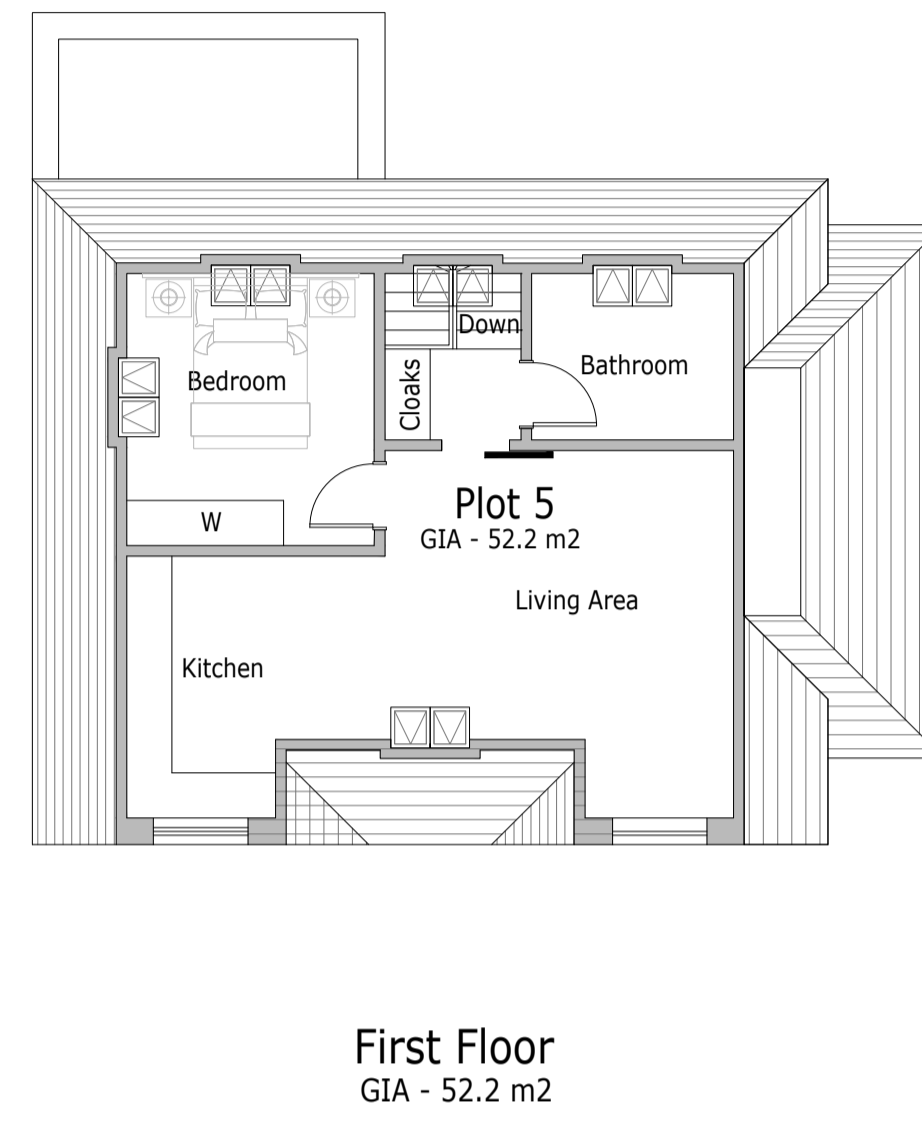
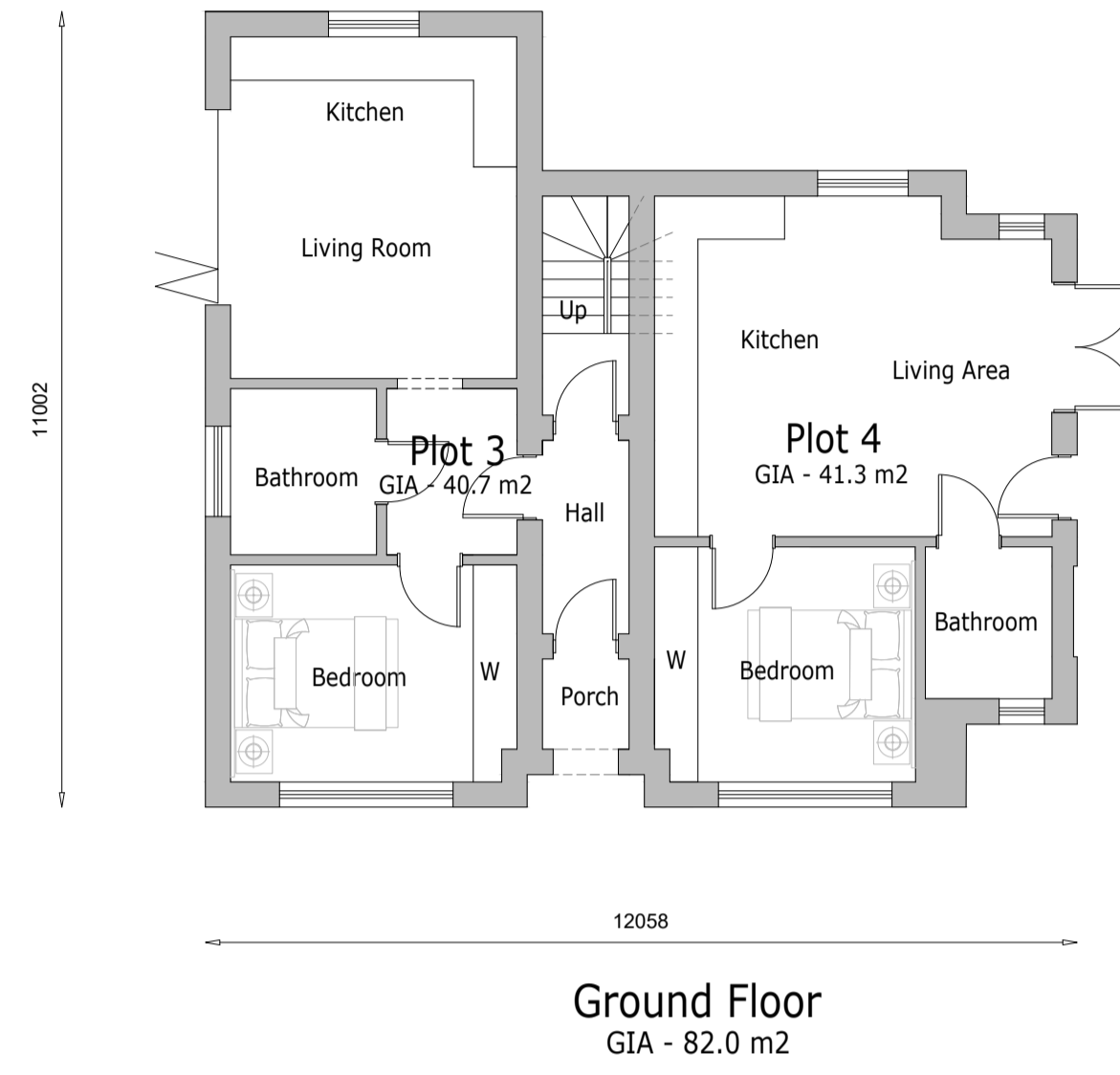

**Materials Schedule**

- Roof - plain clay tiles
- Walls - stock brick
- Windows - white painted timber framed casement
- Doors - front door: black gloss, other doors: grey aluminium framed folding doors

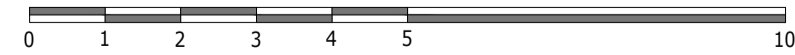

**Plots 3, 4 & 5**

		The Long Barn, Cobham Park Road, Downside, Cobham, Surrey KT11 3NE tel: 07720 263223 email: planning@iconicad.com	 Chartered Practice
Client	Wynngate	Project Title	12 Claygate Lane Hinchley Wood Esher, Surrey KT10 0AQ
Drawing Title	Plots 3, 4 & 5		
Dwg No.	2023 P 629 004	Scale	1:100 at A1
Date	Sept 2023	Drawn	Andrew Long