

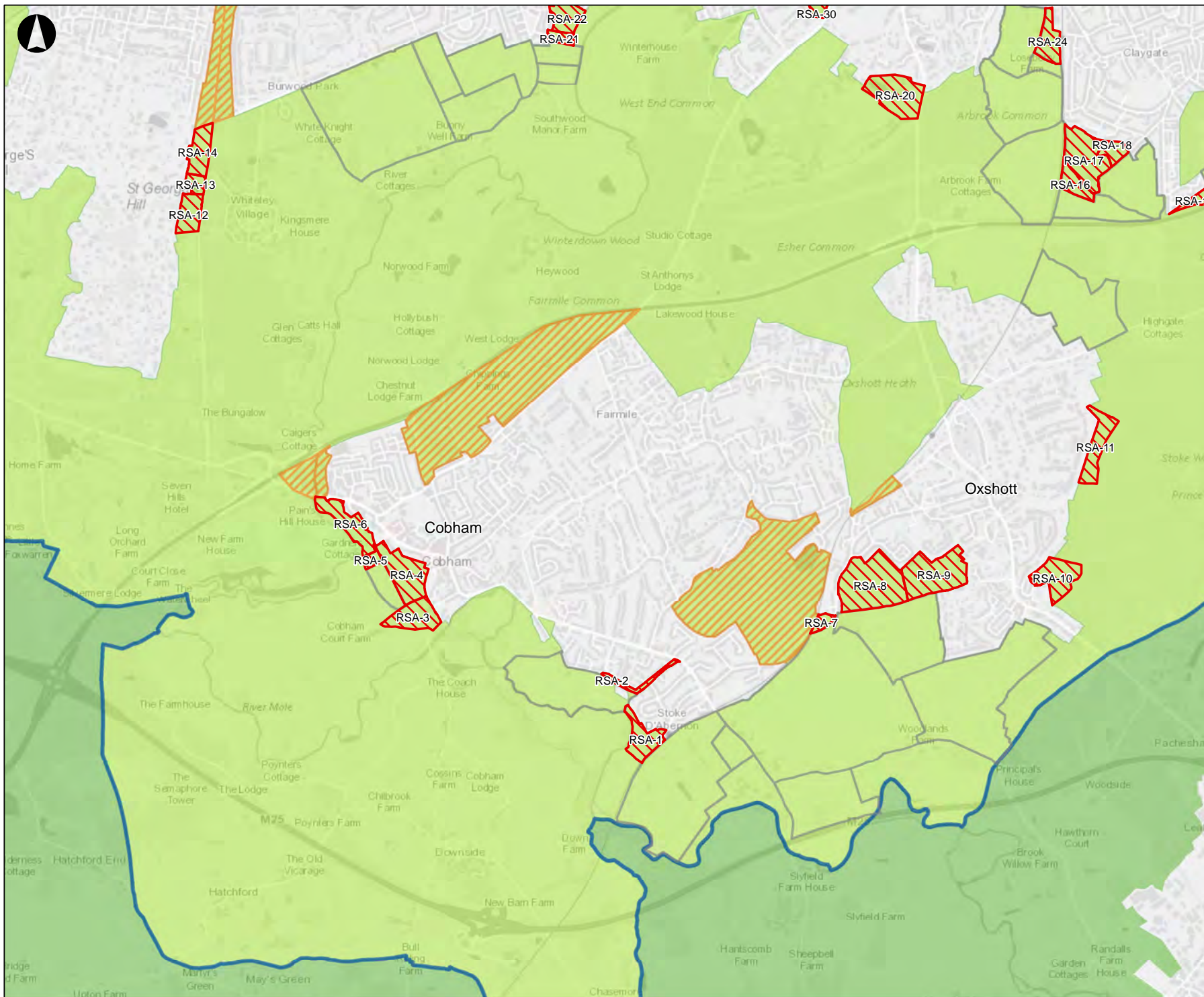





Appendix F

Recommended Sub-Area Maps



Legend

-  Recommended Sub-Areas for Further Consideration
-  Weakly Performing Local Areas (GBBR)
-  Sub-Areas Not Recommended for Further Consideration
-  Elmbrook Boundary
-  Elmbrook Green Belt
-  Neighbouring Green Belt

Contains OS data © Crown Copyright and database right 2017

P1	28-03-18	CG	ML	AB
Issue	Date	By	Chkd	Appd

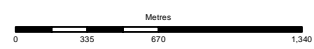

ARUP

13 Fitzroy Street
London W1T 4BQ
Tel +44 20 7636 1531 Fax +44 20 7580 3924
www.arup.com

Client
Elmbrook Borough Council

Job Title
Elmbrook Green Belt Boundary Review



Scale at A3
1:25,000

Job No
258097-00





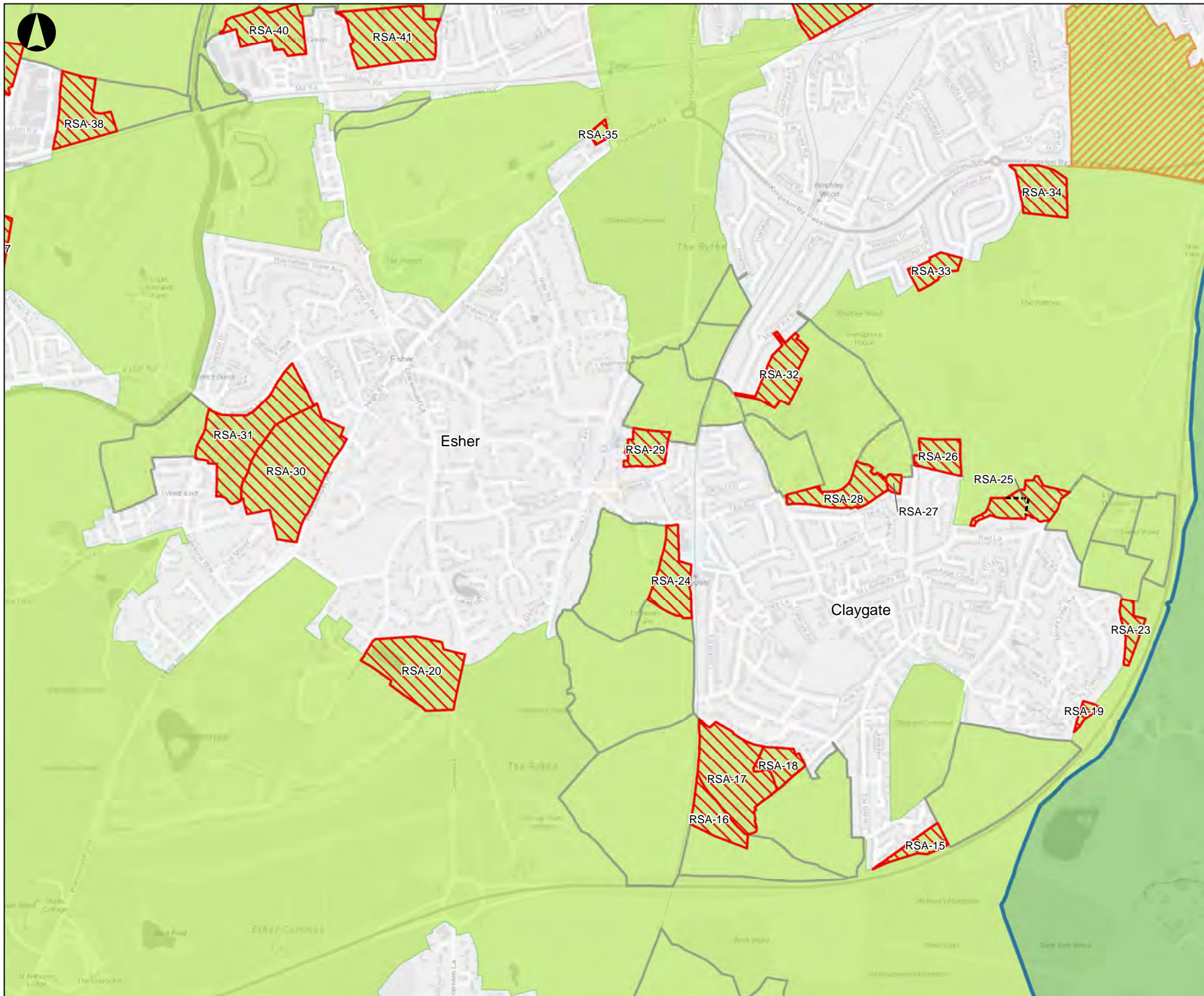

Drawing Status
Draft

Drawing No
001

Issue
P1



Legend

-  Recommended Sub-Areas for Further Consideration
-  Weakly Performing Local Areas (GBBR)
-  Sub-Areas Not Recommended for Further Consideration
-  Elmbridge Boundary
-  Elmbridge Green Belt
-  Neighbouring Green Belt

Contains OS data © Crown Copyright and database right 2017

P1	28-03-18	CG	ML	AB
----	----------	----	----	----

Issue	Date	By	Chkd	Appd



ARUP

13 Fitzroy Street
London W1T 4BQ
Tel +44 20 7636 1531 Fax +44 20 7580 3924
www.arup.com

Client
Elmbridge Borough Council

Job Title
Elmbridge Green Belt Boundary Review

Esher & Claygate



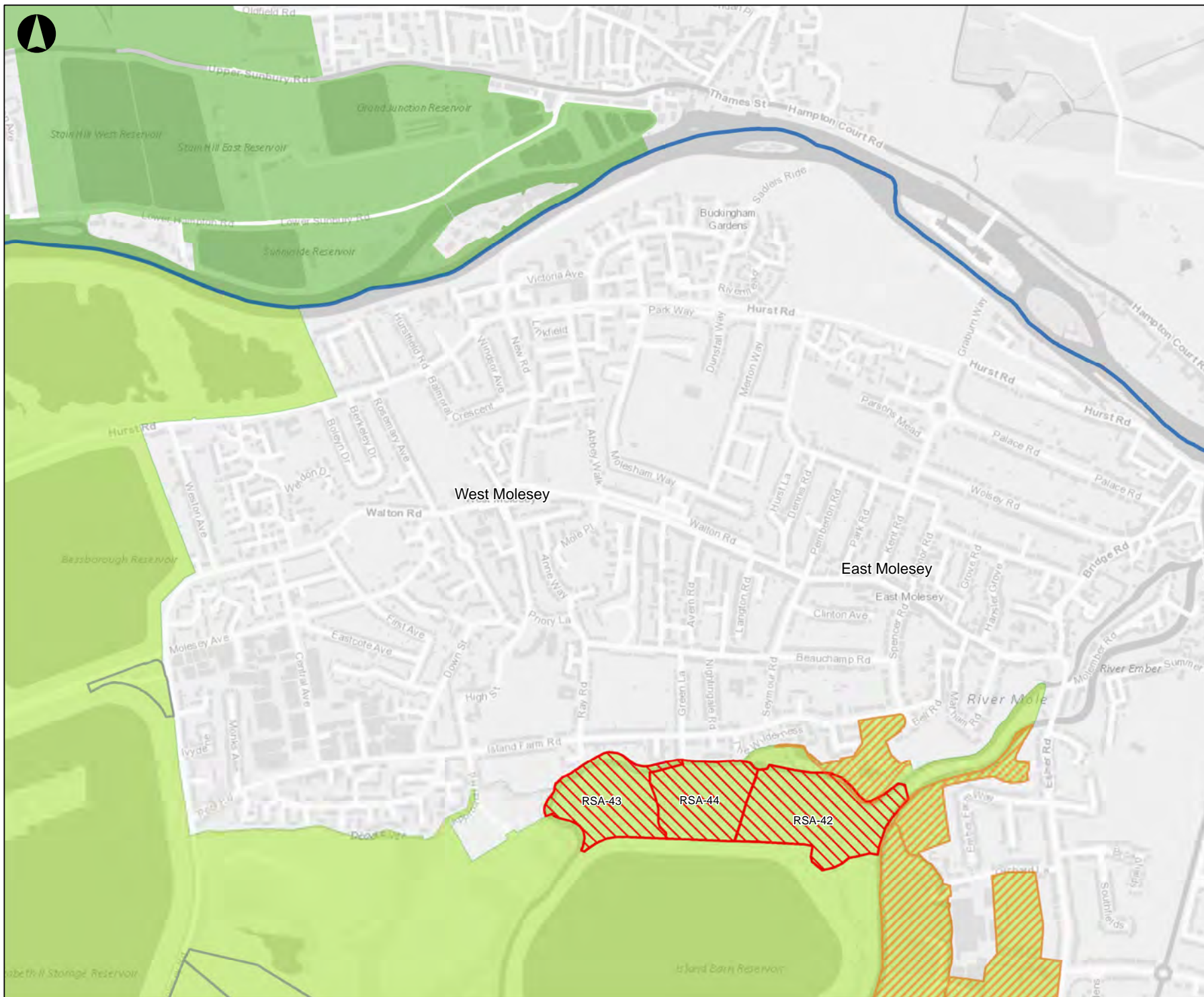

Scale at A3
1:15,000

Job No 258097-00	Drawing Status Draft
----------------------------	--------------------------------

Drawing No 005	Issue P1
--------------------------	--------------------



Legend

-  Recommended Sub-Areas for Further Consideration
-  Weakly Performing Local Areas (GBBR)
-  Sub-Areas Not Recommended for Further Consideration
-  Elmbridge Boundary
-  Elmbridge Green Belt
-  Neighbouring Green Belt

Contains OS data © Crown Copyright and database right 2017

P1	28-03-18	CG	ML	AB
----	----------	----	----	----

Issue	Date	By	Chkd	Appd
-------	------	----	------	------

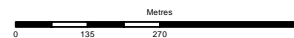

ARUP

13 Fitzroy Street
 London W1T 4BQ
 Tel +44 20 7636 1531 Fax +44 20 7580 3924
 www.arup.com

Client
Elmbridge Borough Council

Job Title
Elmbridge Green Belt Boundary Review

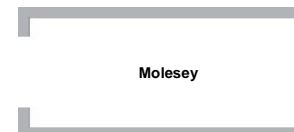





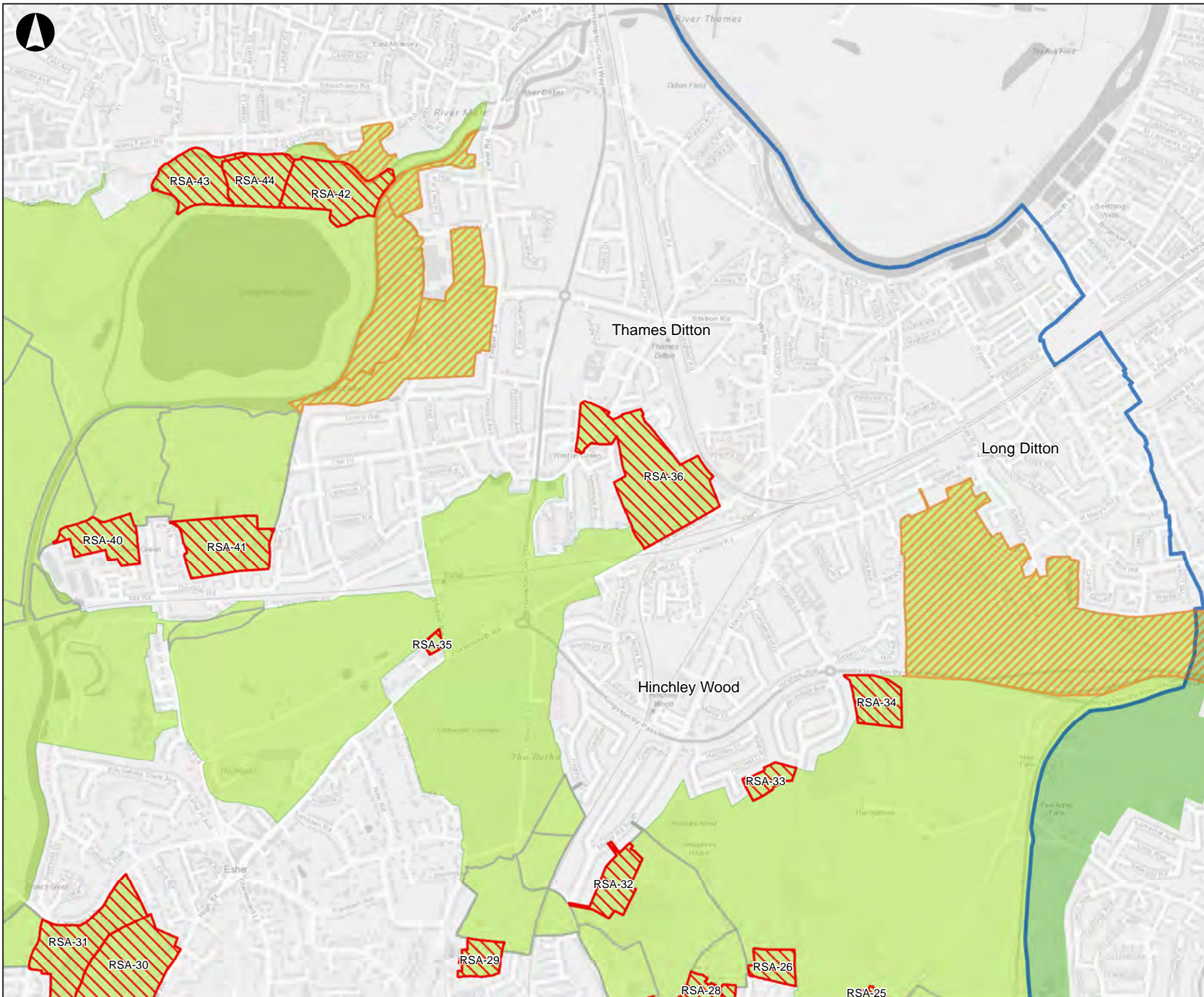

Scale at A3
1:10,000

Job No 258097-00	Drawing Status Draft
----------------------------	--------------------------------

Drawing No 005	Issue P1
--------------------------	--------------------



Legend

-  Recommended Sub-Areas for Further Consideration
-  Weakly Performing Local Areas (GBBR)
-  Sub-Areas Not Recommended for Further Consideration
-  Elmbridge Boundary
-  Elmbridge Green Belt
-  Neighbouring Green Belt

Contains OS data © Crown Copyright and database right 2017

P1	28-03-18	CG	ML	AB
----	----------	----	----	----

Issue	Date	By	Chkd	Appd
-------	------	----	------	------

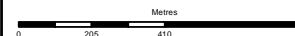

ARUP

13 Fitzroy Street
London W1T 4BQ
Tel +44 20 7636 1531 Fax +44 20 7580 3924
www.arup.com

Client
Elmbridge Borough Council

Job Title
Elmbridge Green Belt Boundary Review

**Thames Ditton, Long Ditton
& Hinchley Wood**

Scale at A3
1:15,000

Job No
258097-00



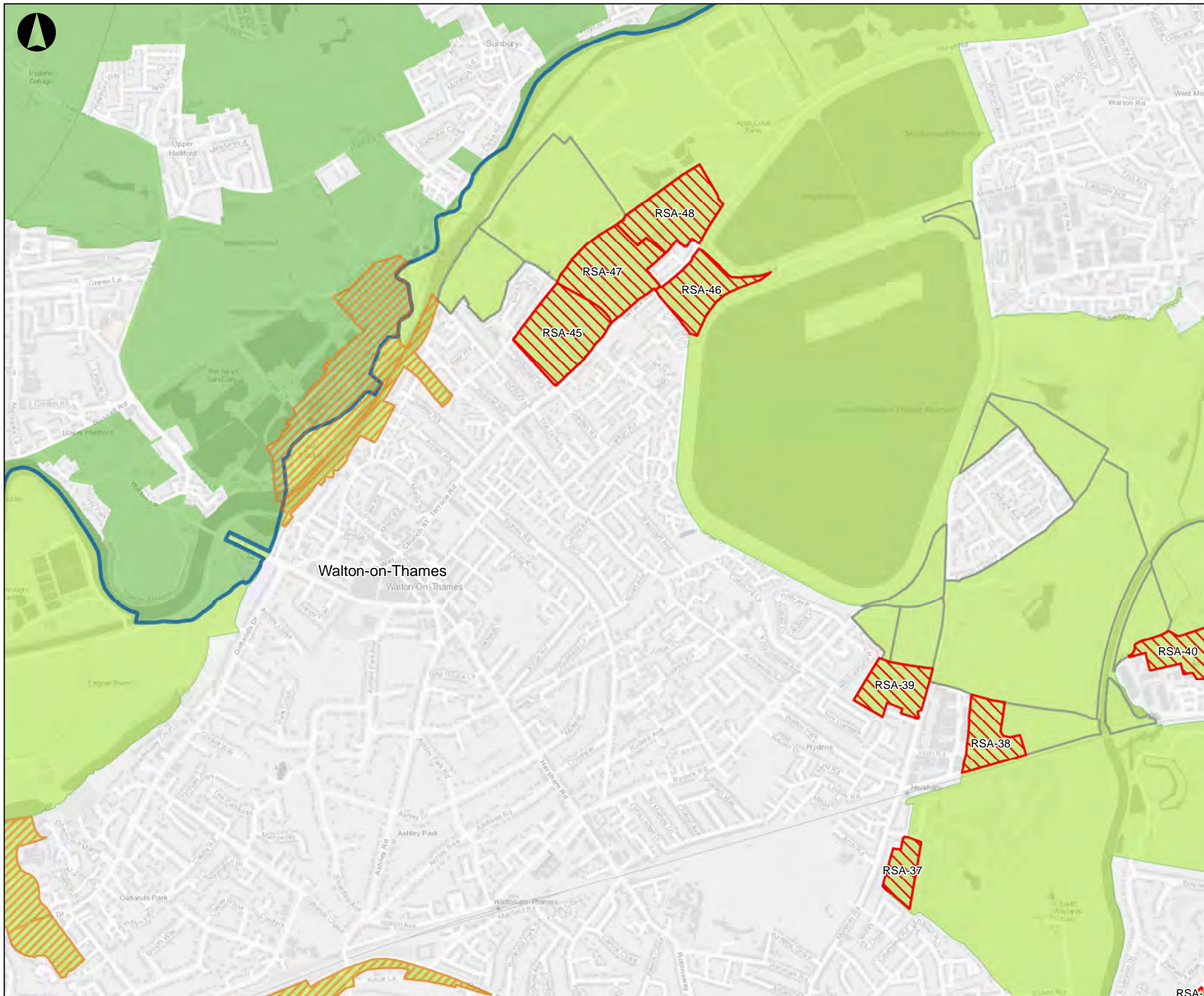

Drawing Status
Draft

Drawing No
004

Issue
P1



Legend

-  Recommended Sub-Areas for Further Consideration
-  Weakly Performing Local Areas (GBBR)
-  Sub-Areas Not Recommended for Further Consideration
-  Elmbridge Boundary
-  Elmbridge Green Belt
-  Neighbouring Green Belt

Contains OS data © Crown Copyright and database right 2017

P1	28-03-18	CG	ML	AB
Issue	Date	By	Chkd	Appd

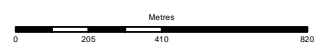

ARUP

13 Fitzroy Street
 London W1T 4BQ
 Tel +44 20 7636 1531 Fax +44 20 7580 3924
 www.arup.com

Client
Elmbridge Borough Council

Job Title
Elmbridge Green Belt Boundary Review



Scale at A3
1:15,000

Job No
258097-00



Drawing Status
Draft

Drawing No
002

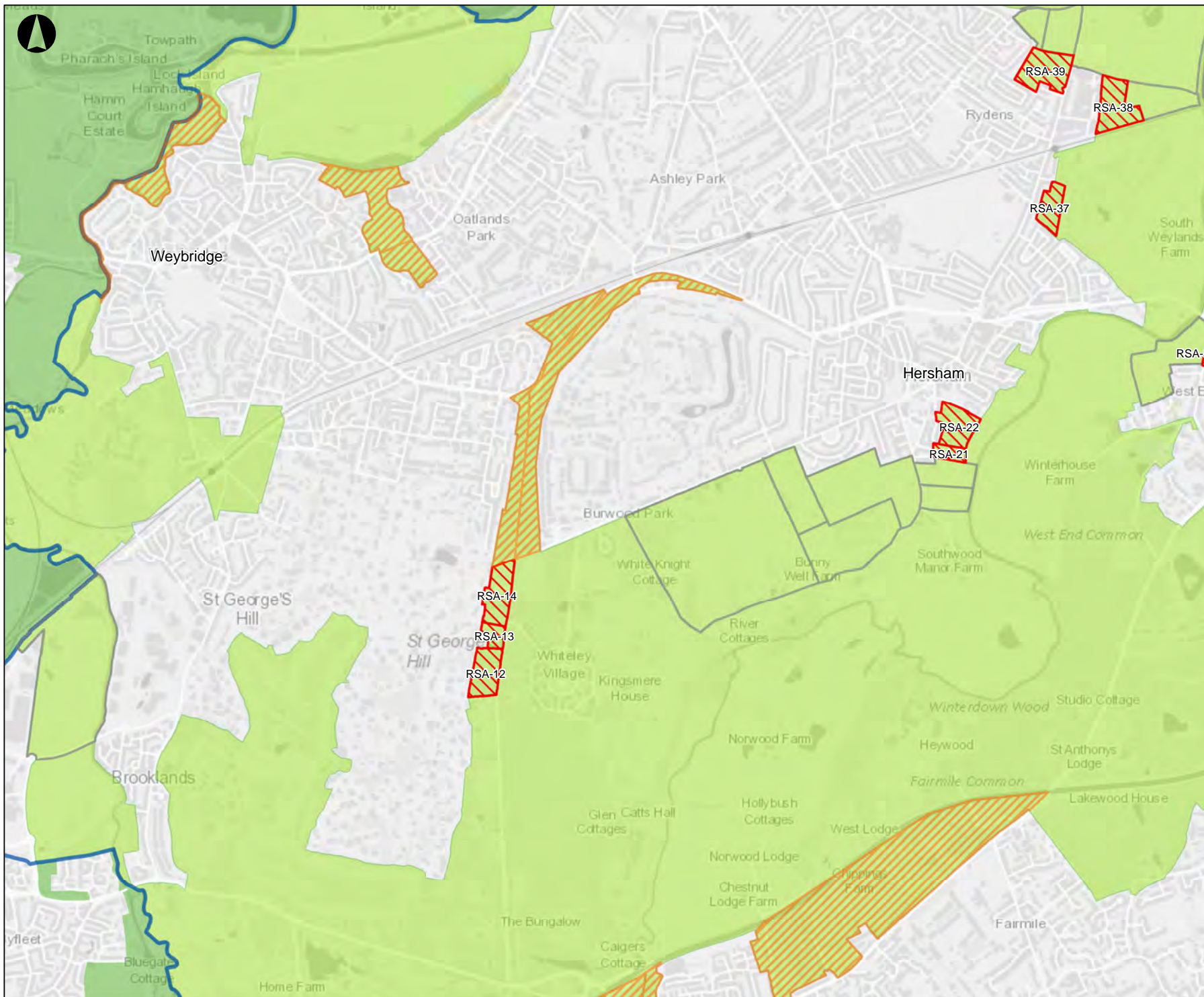
Issue
P1



Legend

-  Recommended Sub-Areas for Further Consideration
-  Weakly Performing Local Areas (GBBR)
-  Sub-Areas Not Recommended for Further Consideration
-  Elmbridge Boundary
-  Elmbridge Green Belt
-  Neighbouring Green Belt

Contains OS data © Crown Copyright and database right 2017

P1	28-03-18	CG	ML	AB
----	----------	----	----	----

Issue	Date	By	Chkd	Appd
-------	------	----	------	------

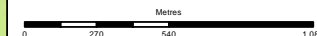

ARUP

13 Fitzroy Street
 London W1T 4BQ
 Tel +44 20 7636 1531 Fax +44 20 7580 3924
 www.arup.com

Client
Elmbridge Borough Council

Job Title
Elmbridge Green Belt Boundary Review



Scale at A3
1:20,000

Job No
258097-00 Drawing Status
Draft

Drawing No
002 Issue
P1